GET PART 14
—OF—
MASTERPIECES FROM THE ART GALLERIES OF THE WORLD
NOW READY.

The Daily Colonist.

EVERY PERSON
Should use JEYES' PURIFIER in the bath. Two tablespoonfuls to each bath fixes Elk Lake. Pint bottles, 50 cents, at CAMPBELL'S PRESCRIPTION STORE cor. Fort and Douglas Streets.

VOL. LXXII.---NO. 71 VICTORIA BRITISH COLUMBIA SATURDAY SEPTEMBER 1 1894. THIRTY-SIXTH YEAR.

NOTICE. We are selling DIAMONDS, WATCHES, CLOCKS and all kinds of JEWELRY at prices away below anything seen in the city before. Fine lines of NEW GOODS constantly arriving, and everything guaranteed. Our MANUFACTURING DEPARTMENT is the finest operated in the Province, and all kinds of Manufacturing is at Rock Bottom Prices.
No 47 Government Street. CHALLONER & MITCHELL

Havana Cigars.
THE FINEST IMPORTED
EL TRIUNFO
BRAND.
Non Plus Ultra. Selectos.
Aromaticus. Conchas Especial
Puritanos. Princasas.
HUDSON'S BAY CO'Y,
(WHOLESALE ONLY)
WHARF STREET.

OGILVIE'S HUNGARIAN.
VICTORIA, B.C., March 19, 1894.
Messrs. OGILVIE MILLING CO., Winnipeg, Man.:
Gentlemen:—Having used your Hungarian Patent Flour for a considerable period of time, I must say it gives entire satisfaction, both for quantity and quality of Bread, Cakes and Pastry, and can strongly recommend it for use for the trade and families.
Wishing you every success, I remain, yours respectfully,
(Sd) JOHN J. WILSON,
Central Bakery, 84 Yates Street, Victoria.
G. M. LEISHMAN, VICTORIA, AGENT FOR B. C.
jy23

SPECIALTIES FOR THIS WEEK:
Tan Boots and Shoes at Big Reductions
A. B. ERSKINE,
CORNER GOVERNMENT AND JOHNSON STREETS.

THE BRACKMAN & KER MILLING CO., LTD.
QUOTE AS FOLLOWS:
Delivered to any part of the city

Wheat	$1 25 per hun.	Oats	$1.50 per hun.
Bran	0 90 "	Mixed Feed	1.60 "
Shorts	1 00 "	Ground	1.10 "

Our Feed is manufactured fresh every day, and is superior to the imported article. Patronize home industry by using our goods. Terms—Net cash with order. au15

USE
JERSEY BRAND
CONDENSED MILK.
THE PUREST AND BEST
Made from pure, fresh, unskimmed Jersey milk and specially refined Demerara crystals.
FORREST CANNING CO. HALIFAX, N.S. | JNO. WILSON & CO {28 YATES STREET AGENTS FOR B.C.

FOR SALE,
WITH IMMEDIATE POSSESSION.
A new residence facing the Victoria Arm, 200 feet water frontage, unsurpassed view of the City of Victoria and Olympian range in the back ground; entrance from the Gorge Road; two-and-a-half acres of land; house containing panelled vestibule, beautifully frescoed hall, handsome staircase, double drawing room with two fireplaces, diningroom, smoking room, six bedrooms, bath room, W. C. and lavatory on each floor, large attic, spacious cellar with stone walls, brick foundation, electric light, electric bells, etc., etc.
Price, $10,500. Terms can be arranged to suit the purchaser. Apply to
J. GERHARD TIARKS, Architect,
P.O. Box 352.
39½ Government Street, Victoria. au5-1m

TRY OUR
UNFERMENTED GRAPE JUICE
5 cents a glass, with or without Soda,
THE CENTRAL DRUG STORE,
HALL & CO.,
Clarence Block, Cor. Yates and Douglas Sts

GOLDMAN - -
—The Toronto Tailor
Wishes to announce to the general public that he has opened a Merchant Tailoring Establishment at
46 YATES STREET.
His stock consists of the latest importation of Woollens in the most fashionable designs. Prices to be a revelation to people of Victoria. Fit and workmanship guaranteed or money refunded. People desiring to have suits made up of their own cloth will find this the cheapest place in the city.
SUITS FROM $12 00 UP.
PANTS FROM $2 50 UP.
Including trimmings. None but white labor employed. Please note the address—
GOLDMAN, The Toronto Tailor,
au31 46 Yates Street, opp. Bank of B.N.A.

MATERNITY (ate Samaritan) Home, removed to larger premises, at 199 Johnson street. Applicants please apply at the Home, or to Mrs. Higgins, Cadboro Bay Road, or to Mrs. Flumerfelt, Gorge Road. fe10

NEW ADVERTISEMENTS.

WHEN a man comes in here to look at a suit, he buys it; he can't help it; he doesn't even wait for us to deliver it. Cameron, 55 Johnson street. se1 1t

WANTED—A general servant, in small family. Apply 59 Government street. se1-2t

WANTED—A lady wishes situation as cook or housemaid, either in hotel or private house; good references given. Address No. 1 Phœnix Place, Victoria. se1-1t

WANTED—Young lady (Camb Univ higher honors certif.) desires engagement to teach; school preferred. For testimonials apply G. V., Colonist office. se1-3t

TO LET—Comfortable furnished room, with use of kitchen, if required. Apply 139 Michigan street, James Bay. se1-12t

FOR SALE — Furniture, bar fixtures and stock of the Leland House; rent $35 a month. Apply at the Leland. se1 1t

FOR SALE—400 acres seven miles from Victoria, on the West Saanich Road; more than half is very good land; similar land adjoining sold at $400 per acre; this is a bargain at $15 per acre. A. W. More & Co., 70 Douglas street.

FOR SALE—Six-roomed two-storey house on Fernwood Road; reduced from $2000 to $1400; $350 cash, balance in monthly payments at 4 per cent. interest. A. W. More & Co., 70 Douglas street

1,000 NOVELS wanted at Sampson's Book Exchange, 97 Douglas street, in exchange for others or for cash; novels sold at half price. se1 1t

NOTICE—No shooting allowed on Fairfield Farm; trespassers will be prosecuted. au31

CURLING IRONS AND HEATERS
—AT—
COCHRANE & MUNN,
Prescription Druggists,
Cor. Yates and Douglas Streets.

Victoria Building Society.
The 40th Drawing for an Appropriation in connection with the above Society will be held at Sir William Wallace Hall, Broad Street (opposite View) on Saturday, 8th September, 1894, at 8 p.m
☞ See that your shares are in good standing.
By order.
A. ST. G. FLINT,
se1 Secretary.

PUBLIC MEETING.
THE VICTORIA WATER SUPPLY.
The Public Meeting on WEDNESDAY, 5th OF SEPTEMBER, to discuss the proposed By-law and the matter of the City Water Supply generally, will in accordance with general desire, be held in the City Hall, at 8 p m, instead of at the Board of Trade Building, as previously announced.
au30 THE EDITOR "THE PROVINCE."

=EXCURSION=
—TO—
Sidney and the Beach
TO-DAY
SEPTEMBER 1st, an excursion over the Victoria & Sidney Railway will be run to Sidney. Here games of various kinds will be provided.
A Band will Accompany the Excursion
And Provide Music for Dancing.
Each lady will be presented with a handsome Souvenir Badge to commemorate the occasion
Trains will leave the Topaz Avenue Station at 10 a.m. and 2 p.m. The fare will be
50c. FOR THE ROUND TRIP;
CHILDREN UNDER 10, 25c.
Tickets will be on sale this afternoon. au29-td

CANADIAN NEWS.

(Special to the COLONIST.)

C. P. R. Safe Blown Open.

AYR, Aug. 31.—Burglars blew open a safe at the Canadian Pacific station and secured $40. They fired at the watchman, who returned the fire.

One of Laurier's Party.

LONDON, Aug. 31 —Charles Hyman, ex-M P., left yesterday to join Mr. Laurier and party at Winnipeg on Monday, when he will speak at a demonstration there. Mr. Hyman will accompany Mr. Laurier to the Pacific coast.

Counterfeiters Arrested.

WINDSOR, Aug 31.—Edward Ryan, painter, formerly of Toronto, and W. Weaver, who claims to come from Glencoe, were arrested here charged with manufacturing counterfeit money in their room. In their quarters were found moulds, melting pots, etc.

Three Canoeists Missing.

CHATHAM, Aug. 31.—Anxiety is felt here for the safety of D. M. Prittie, barrister, and Geo. F. Rispin, of this place, and Arthur Northwood, modern language master of the Ottawa college, who left about three weeks ago on a canoe trip on Georgian bay. Nothing has been heard of them since the 20th inst.

Warships for Bluefields.

QUEBEC, Aug. 31.—H.M.S. Magicienne and H.M S Canada sailed to-day. They have been dispatched to the scene of the trouble at Bluefields, Nicaragua.

TORONTO TOPICS.

Death of Mrs. Lyon Mackenzie—The Dundee "Courier's" Globe Trotters.

TORONTO, Aug. 31.—(Special)—Mrs. Jane Lyon Mackenzie, eldest sister of Hon. George Brown, is dead. She had been a resident of New York city for the past fifty years and her body will be taken there for burial.

Miss F. Mary Imandt and Miss Bessie Maxwell, representing the Dundee, Scotland, Courier, on a trip around the world, to investigate the labor question, have reached here.

CABLE NEWS.

Plague in the Orient, Cholera in Europe—French Advances on the Congo.

The Count of Paris—Spanish Commercial Relations—The Dutch in East Asia.

General Booth Coming.

LONDON, Aug. 31.—General Booth will bid good-bye to the London Salvation Army on September 10th and will sail for New York to make a tour of the United States and Canada.

Cholera in Silesia.

BERLIN, Aug. 31.—The health authorities of Myslowitz Prussian Silesia report 160 new cases of cholera and 18 deaths. The first case of cholera was reported in Stettin to-day.

The Dutch in the East.

AMSTERDAM, Aug. 31.—The Lombok natives are fortifying Mataram, the capital of the island, and are also strengthening the forces of men holding the place. Two Englishmen have been arrested at Ampanam.

France in Africa.

PARIS, Aug. 31.—It is announced that by the latest agreement between France and the Congo State all the ports on the right bank of the Mooma river were conveyed to France. They will be under the administration of the French Congo.

The Count of Paris.

LONDON, Sept. 1.—At midnight the Count of Paris was conscious and able to converse with his family. He was very weak, however, and often could speak only with great difficulty. The Duc d'Aumale, his uncle; the Duchess de Chartres, his sister-in-law; the Princess Waldmar of Denmark, his niece, and other members of the family are at Stowe.

Free From Plague.

HONGKONG, Aug. 31.—This city has been officially declared free from plague. The decree was promulgated on Monday last.

Spanish Cabinet Reconstruction.

MADRID, Aug. 31.—Premier Sagasta will convoke the Cortes in November, and will endeavor at once to secure some semblance of order in Spain's commercial relations with other powers, most notably Germany. He expects to reconstruct the cabinet before the opening of the session.

Conservative Majority in Denmark.

COPPENHAGEN, Aug. 31.—The elections to the Landsthag have resulted in a large Conservative majority.

Outrages in Tonquin.

PARIS, Aug. 31 —A dispatch from Ha Noi, the capital of Tonquin, says that last Monday night Chinese attacked the house of M. Chaillet, collector of customs at Monkai, killed him and kidnapped his wife and daughter. Troops were sent out in pursuit of the Chinese, but failed to overtake them.

The America's Cup.

LONDON, Sept. 1.—The Field says this morning: "We understand that Lord Dunraven and the yachtsmen associated with him are desirous that the next contest for the America's cup be sailed off Newport instead of New York, in order to avoid excursion steamers. Another point to be asked for is that the challenger should not be required to name the yacht till the close of the English races, so that in case of two or more being built the best can be selected. This is in accord with the proposed Victoria cup arrangement, as long as the dimensions, sailing length, etc., are adhered to. Another point for decision relates to the length of the load line and the measurement with the crew aboard. It is thought that the eighty-foot load line should not be exceeded"

MONTREAL MATTERS.

The Falling off in C. P. R. Receipts Did Not Affect Local Traffic.

MONTREAL, Aug. 31.—The depression, which resulted in a very serious falling off in the earnings of the Canadian Pacific Railway for the past six months, was never noticeable in the local traffic, which has been remarkably good throughout the spring and summer. It was the freight and long distance travelling that told the sad story.

It is understood the Government has decided to make the channel in Lake St. Louis, starting at Lachine wharf, of a depth of sixteen feet with a width in proportion until deep water is reached This will enable steamers for points along the lake to avoid the great circuit now necessary. The estimated cost of the work is $300,000

Three French warships are expected next week. The French residents met to-day to arrange a reception for them.

IMPORTANT SURVEY.

A Canadian Party Complete a Year and a Half's Work in Labrador.

OTTAWA, Aug. 31.—A telegram has been received conveying the news of the safe arrival at Gaspe, Que., of A. P. Low and party, after one of the most extensive explorations ever made on behalf of the Dominion Government. Mr. Low and party have been nearly a year and a half travelling through a hitherto unknown tract of country in Labrador. As far as learned the party escaped without serious mishaps. They are expected here to-morrow.

THE TURF.

The Pacer "Robert J" Makes the Greatest Record Ever Heard of.

FORT WAYNE, Ind., Aug. 31.—C. J. Hamlin's wonderful pacer, "Robert J," achieved imperial honors here to-day, dethroning Nancy Hanks and smashing her 2 04 record. He was sent against his record of 2 04¼ at the Fort Wayne driving club and finished the mile in 2 03¾, the greatest record in the history of light harness racing. This crowns him king of the turf.

WINNIPEG WIRINGS.

Hudson Bay Railway Scheme—From Calgary by Road—Crop Reports Better Than Expected.

WINNIPEG, Aug. 31.—(Special)—Many rumors have been current the last two days regarding the revival of the Hudson Bay railway scheme. It is understood that Messrs. Mann & Holt, the old contractors, still have a claim of $150,000 or $160,000 against the road which can only be realized on if the road is reorganized and pushed forward. These gentlemen are here with Mr. Mackenzie, of Toronto, and have been holding informal interviews with the local government regarding the road.

A young Englishman named Wellington arrived this morning, having driven all the way from Calgary in a light covered wagon. The time occupied was one month and three days.

The weekly report of the Northern Pacific agents throughout the province to General Agent Swinford is better this week than ever before and indicates that the crops are turning out better than expected, while the weather has been all that could be desired. Grain is a much larger yield than had been estimated.

The C.P R has reduced rates on produce on their Edmonton branch.

A woman accomplice of the robbers along the North shore of Lake Superior has been sentenced to three years' imprisonment. She was caught by the police of this city.

REAL FIGHTING.

Japanese Warships Bombarding Chinese Forts—The Conflict in Progress.

Anxiety as to the Situation—Important Engagement in Progress.

LONDON, Aug. 31.—A dispatch to the Central News from Shanghai says: A Chee Foo dispatch states that the Japanese warships, conveying a number of transports, landed troops at Liau Tie Shan on August 30th. These troops were marched at once upon Port Arthur, the Japanese warships in the meantime bombarding the forts at that place. The object of the Japanese is to destroy the docks and forts at Port Arthur in order to prevent disabled Chinese vessels from sheltering there for repairs. The fight is still in progress.

SHANGHAI, Aug. 31.—The British gunboat Red Hot has sailed from Chee Foo for Port Arthur. Junks arriving at Chee Foo from New Chang report that a number of Japs are floating in the water at the mouth of the Tatung river. Several hundred flower boats, moored in the Canton river, were set on fire and burned. Those on board were unable to escape and a thousand were burned to death.

NEW YORK, Aug. 31.—Regarding the China-Japan trouble Naoryman Hasiguchi, the Japanese consul, says: "We are becoming very anxious over the situation, as we know from movements of the troops and squadrons during the month that an important battle has probably been fought by this time." Relative to the cable dispatch that Japan had bought 200,000 needle rifles in Vienna, the consul said he thought the story had little or no foundation. Of the war dispatches from Shanghai, he said that little reliance could be put upon them.

ST. PETERSBURG, Aug. 31.—Russia will send to East Asiatic waters the warships Emperor Nicholas I, armor clad, 8,000 tons, 24 guns, and the Paniat Azova, armor clad, 6,000 tons, 33 guns. Both are comparatively new and are reckoned among the most powerful vessels of the Russian navy.

SAMOA'S SITUATION.

A Number of Natives and Others Petition for Annexation to Germany.

LONDON, Aug. 31.—The Daily New's correspondent in Berlin says "the last mail from Samoa brings a petition to the Emperor for annexation. Amongst the sixty-two signers are two Englishmen and one American. The German warship Falke had been at Berkuknanio. The officers visited the forts, and the rebels cordially received them. Young Tumases, son of Germany's former protege, has joined the rebels. The confusion of the government troops is constantly growing.

POLITICS IN NEWFOUNDLAND.

How They Dispose of Political Opponents in the Island Colony.

ST. JOHNS, Nfld.—Aug. 31.—P. T. McGrath, editor of the St. Johns' Herald, the organ of the Goodridge government of Newfoundland, was assaulted and considerably injured to-day by a Whiteway heeler, named Rice, because of a criticism published in his paper. Mr. McGrath was walking on the street, when he was attacked without warning, and but for the intervention of onlookers he would probably have been seriously hurt, as Rice is a very powerful man, while McGrath is a slight, weak man. McGrath was also beaten last year by a son of Sir Robert Thorburn.

GERMANS IN THE U.S.

Prince Bismarck Appreciates Their Remembrances of Fatherland.

LONDON, Sept. 1.—The Standard's Berlin correspondent tells of a recent interview between Professor Burmeister, of the Baltimore academy of music, and prince Bismarck, at Varzin. Bismarck spoke of his great interest for the welfare of Germans in America. Professor Burmeister replied that the German Americans were most deeply interested in the Prince's welfare, and recognized him as the most popular German in the world. Bismarck replied: "I am glad to think that the Germans keep vivid their memory of the Fatherland."

Probably you will be interested in the Hot Air Cook Pan that Weiler Bros. have imported. No more burnt food with them.*

AT BLUEFIELDS.

Prisoners Transported by the Nicaraguan Authorities to Greytown—An American's Statement.

A Most Unsatisfactory Condition of Things—Life and Liberty in Danger.

NEW ORLEANS, La., Aug. 31. — The Steamship Rover, arrived from Bluefields tonight and brings the first news of the transportation of American and English prisoners to Greytown, whence they were sent to Managua. It also brought up a big batch of official reports from the Marblehead and Columbia to the Navy department. The first mate of the Rover, Edward Thompson, gave the following news from there. He said: "The English man-of-war left Bluefields the day before the transportation, leaving the Columbia alone to protect the prisoners and prevent their transportation. At the present time, when the policy of the American foreign office is known nothing could have suited the English better than to see American sailors rescue the prisoners, English and American both, and possibly bombard the town, and in such a way accomplish two purposes, that is, the liberation of the English subjects in the hands of the Spaniards and the collapse of the American canal scheme in Central America. This may be considered the truest explanation of why the English captain left Bluefields at the most critical time, while pretending to be on the lookout to intercept the prisoners should an attempt be made to take them to Greytown, when he could have accomplished the same purpose much easier in Bluefields waters."

From Mr. Thompson's statements there is not the slightest doubt left that everybody on board the Columbia, as well as all on board the steamer Rover, knew the exact hour when the prisoners were put on board the steamer Yulu. When the Spaniards passed, signals were exchanged with the American man-of-war. All who could be there were on board witnessing, with fury in their hearts, the Yulu passing with the prisoners towards Greytown. Mr. Thompson says that several hours before the Yulu left for Greytown Captain Sumner was informed of the intentions of the Spaniards and could have acted in the matter if he had wished to do so, but probably having instructions from our foreign office he could do nothing. It is the opinion in Nicaragua that the Nicaragua canal company's concession is, to a certain extent, responsible for the failure of the American government to display a firmer foreign policy.

The present situation in Bluefields is as deplorable as ever. Indians and Jamaican negroes are daily arrested and nobody is certain of his life and property, expecting every hour to be imprisoned on some frivolous charge. It is the present opinion in Bluefields that the property of all foreigners who may have been banished from Nicaragua, or who have left on their own account, will be confiscated by the government. At the time the Rover left Bluefields the Columbia had left for Port Limon and the Marblehead had just arrived. The steamer Yulu came back from Greytown next evening after leaving Bluefields, bringing news that Captain Stuart, of the English man-of-war, had arrived at Greytown and visited the prisoners at the Greytown prison.

TRUCULENT INDIANS.

Trouble Feared From Marauding Natives in the State of Idaho.

BOISE CITY, Idaho, Aug. 31.—Word reached here that serious trouble is brewing in Owyhee county, with some marauding Indians from the Fort Hall reservation. District Attorney C. M. Hayes received notice from Johnson, the game warden of the county, that Indians to the number a hundred or more were camping in the vicinity of Bruneau and were killing deer and game of all kinds in a most wanton manner. Johnson was instructed to go at once to the scene of action and warn the Indians to desist. The agent at Fort Hall was also notified by Secretary of State Curtis, and is now en route for Owyhee. When Johnston saw the Indians they acted in such a threatening manner that he left hastily. He reported that the Indians killed a Chinaman yesterday, and the settlers are becoming alarmed. Secretary Curtis, in the absence of Governor McConnell, is making an investigation of the matter.

U. S. AND SPAIN.

Doubts as to the Royal Decree Abrogating Reciprocal Trade Arrangements.

WASHINGTON, D.C., Aug 31.—The State department has received no dispatches from Minister Hannis Taylor, at Madrid, confirming the cablegram announcing that the Spanish government had, by royal decree, abrogated the reciprocity arrangements with this country by which special rates were accorded on American imports to Cuba and Porto Rico, and no doubt is entertained that such action has been taken, and that all exports from America will hereafter have to pay the same duty in Cuba and Porto Rico ports that has been exacted on articles from other countries. Officials of the state department are not at all surprised at Spain's action, or at the failure to give this country notice, as the reciprocal relations were merely the result of a diplomatic arrangement, no formal treaty being involved.

THE SUGAR SCHEDULE.

Germany's Grievance Discussed With the U. S. Ambassador.

BERLIN, Aug. 31.—Baron Marshal von Bieberstein, minister of foreign affairs, had a long conference this afternoon with U.S. Ambassador Runyan in regard to Germany's grievances growing out of the sugar schedule in the American tariff law.

Easy cutting and no crumbs, when using Christy Bread and Cake Knives. For sale at Fox's, 78 Government street.

NEWS OF THE PROVINCE.

Tenders Called for Construction of the Fraser Valley Railway—Monthly Coal Shipments.

Experimental Shipment of White Salmon to Be Made—Organizing Nanaimo's Infantry Company.

(Special to the COLONIST.)

VANCOUVER

VANCOUVER, Aug. 31.—The case of S. R. Robb charged with publishing false news to the detriment of public interests, was on for trial yesterday and to-day. The witnesses are numerous on both sides.

A large quantity of Chilliwack apples and plums have been put on the market, and are meeting with a ready sale.

Tenders have been called for the construction of the Burrard Inlet and Fraser Valley railroad. A general meeting of the company has been called for the 20th.

F. E. Fokey was seriously cut and bruised at the Hastings mill to-day.

At the Art, Historical and Scientific society meeting Mr. de Forest's resignation was accepted, owing to that gentleman's departure from Vancouver, and Mr. Ferris was elected as secretary in his stead.

WESTMINSTER.

NEW WESTMINSTER, Aug. 31.—Rev. J. H. White left for London to-day to attend the general conference of the Canadian Methodist Church and lay before that body the claims of the Columbian Methodist College for assistance.

The run of white salmon at present is large and dealers are struggling with the problem of how to dispose of them. White salmon are equal, or nearly so, to the best red spring, but the public will not buy them readily and in consequence they are a drug on the market at this season. Experimental shipments of these fish will probably be made to Montreal.

The McCraney case came up again in the District court this morning and was further adjourned for eight days at the request of the prosecution.

NANAIMO.

NANAIMO, Aug. 31.—The foreign coal shipments for the month were 54,009 tons, an excess over July of 2,000 tons. They were made up as follows: New Vancouver Coal Company, 20,243 tons; Wellington, 16,343; Union, 17,423.

The customs returns for the month show duty collected $4,527.95; imports, free, $2,038; dutiable, $13 200.

NANAIMO, Aug. 31—The Reform Club gives a smoking concert Saturday week.

Marshal Bray has been appointed official administrator of the estate of the late Robert Dunn in place of J. McKay.

Subscriptions in aid of the forthcoming agricultural show are coming in liberally. Application will be made to the provincial government for the customary bonus.

W. Marchant, of Victoria, has been summoned under the Noxious Weeds act for importing twelve tons of wheat, in which are contained seeds of noxious weeds. The wheat is now held by the customs authorities pending a decision.

J. Belyea, of Nanoose, has had his ranch in that section laid out in town lots which he proposes to place on the market. Another townsite is being laid out at Englishmen's river.

A meeting was held last evening for the purpose of considering the question of reorganizing the disbanded infantry company. There was a good attendance and the general opinion was in favor of reorganization. Dr. W. W. Walkem, M.P.P., was chosen as captain, T. Haslem, 1st lieutenant, and G. E. T. Pittendrigh 2nd lieutenant, subject of course to confirmation by the proper authorities.

FRASER VALLEY RELIEF.

Mayor Hoy of Westminster Invites the Closest Scrutiny of the Operations of the Committee.

The following letter appears in the News-Advertiser of yesterday:

To the Editor of the News-Advertiser:

SIR:—In your issue of this day appears an extract from the Nanaimo Free Press, in which it is stated that there are serious misgivings respecting the distribution of moneys entrusted to the Fraser valley relief committee for the relief of distress caused by the flood. Permit me, as a member of the committee, to say that such misgivings are groundless. The committee has granted relief only to persons who have been certified to be in need, and it has not done more than grant temporary relief to any, except in the matter of fencing material.

Fences as well as crops were carried away by the floods. Those who were unable to procure seed for a second crop were supplied by the government up to a certain date, and afterwards by the relief committee as far as its resources at that time would permit. A large number of applications for fencing material came in, and it was represented that the second crops would be destroyed unless fences could be got to protect them from the ravages of cattle. These applications were favorably considered by the committee, but before filling them it sent an experienced man through the district to enquire into the circumstances of each case and report, and upon that report its distribution of fencing was largely based.

A carload of wire was purchased in Montreal, and this and a large quantity of fencing lumber has already been distributed. Through the generosity of certain manufacturers a considerable quantity of flour and sugar were placed in the hands of the committee. This has been all distributed except a few sacks which remain for further consideration. The other relief given has been in the form of seed and groceries. The system of supplying groceries was usually by an order for $5, $10 or $15 worth to a family. These orders were good to be applicant. When filled and so certified by the applicant they were sent by the storekeeper to the committee to be cashed.

The committee early adopted a system of forms and checks to avoid disorder and irregularity, and these precautions have been entirely satisfactory. The greatest care has been taken to prevent imposition, and I am free to affirm that if any of the supplies have been wrongly bestowed the proportion is extremely small. It must be remembered that at first there were many cases of real distress where immediate action seemed most necessary, and the committee felt that it would rather make a few mistakes than incur the responsibility of permitting human beings to be suffering for lack of the necessaries of life. If such mistakes have been made, the committee has not yet been made aware of it, and I am of opinion that its work has been faithfully, efficiently and honestly done.

It has been most fortunate in securing the services of Mr. Thos. Lewis (market clerk) as secretary at the merely nominal salary of $10 per month. Mr. Lewis has given most valuable aid in the work, to which he has given a great deal of time, often up till 10 or 11 o'clock at night, and I venture to affirm that $50 per month would not have more than compensated him for his services. He opened a complete set of books at the beginning, and has kept the transactions of the committee in such shape that any person may easily ascertain how the funds have been applied. The active members of the committee, who have all been present at almost every meeting, are: Mr. W. F. Salsbury, treasurer of the C. P. R. Vancouver; Mr. John Wilson, president of the board of trade here, and Mr. D. Robson, secretary-treasurer of the board, and myself. All matters of relief have passed through our hands, and no money can be paid out of the treasury (Bank of Montreal) except by cheque signed by three members of the committee. The books will be balanced early next month, and after having been properly audited a statement will be made public. In the meantime any contributions intended for relief ought to be sent to the treasurer (the Bank of Montreal) at once so as to appear in that statement.

The committee has devoted a great deal of time to the work entrusted to it. This has been done, of course, entirely without compensation, and it is to be regretted that the work should be hindered by thoughtless persons circulating groundless rumors which may prevent much-needed contributions to the relief fund. Considerable misapprehension seems to have arisen from a failure to discriminate between the government relief and the relief of this committee. It is not my place to defend the government against the charges of favoritism and laxity which have been brought against it, perhaps for political effect, but the Fraser Valley Relief Committee fearlessly invites the closest scrutiny of its operations and absolutely denies that it has been guilty of any act that would justify the insinuations contained in the extract referred to at the beginning of this letter.

Yours, etc.,
H. HOY, Mayor.

New Westminster, Aug. 30, 1894.

HARVEST HOME.

A Big Three Days' Celebration in the Salvation Army Barracks.

Salvation Army methods do not run in a rut by any means. The Army people consider that novel and attractive features help along their work and seize every occasion to introduce new features that will make their meeting bright and lively. Consequently the Harvest Home meetings, which commence to-day and finish on Monday evening, are to be conducted on that plan. Lads and lassies have been hard at work decorating the barracks and preparing for the occasion. Flags and streamers have been hung round the hall, and at the back of the platform is a huge table that looks like a section of an ogricultural show; fruit, flowers, vegetables and all kinds of farm produce are there displayed. Above is hung the appropriate text:

"The earth is the Lord's and the fullness thereof."

While just under it is asked

"What shall the harvest be?"

Adjutant and Mrs. Archibald are to conduct the meetings on the three days, a harvest gleaning on Monday night concluding the series. Twelve lassies dressed as gleaners will sing songs of the ingathering, and the band will for the time doff the scarlet jersey and appear in the garb of the farmer. A real auction sale will wind up the proceedings, when the farm and garden produce will be sold to the highest bidders absolutely without reserve. Contributions of fruit, flowers, vegetables, and even live stock will be gladly received, and already a big supply has been secured, including a pig, a calf and a goat, which are to be sold with the other things. The proceeds go to the building fund of the new barracks to be erected in commemoration of General Booth's jubilee. Refreshments will be served on Monday evening.

General Booth leaves England on September 10th on his trip to America. He lands at St. John's, Newfoundland, goes next to Halifax, and after visiting Montreal and other cities of Eastern Canada, proceeds to New York and Boston, gradually working his way across the continent to San Francisco, and from there comes on to British Columbia. He is expected to arrive in Victoria some time in December and will only visit this city and Vancouver, two days bays being as much as he can devote to this Province.

MOTHERS

Always Obtain Grand Results from Lactated Food.

It has Saved Thousands of Infant Lives.

"Ye shall know them by their works."

The various brands of infant foods now before the mothers of Canada, are best judged by their works—their results.

The vast majority of prepared foods are faulty in composition, and and as a consequence their results are evil.

For years it has been noted that Lactated Food possessed important and necessary elements that other foods lacked. Lactated Food in its composition embraces every element that tends to the babe's growth and developement. It is a preventive of summer complaints, and invariably keeps up strength and vitality.

When babies are teething, and when the infant appetite is capricious, it is found that Lactated Food is taken with a relish.

Lactated Food is within every mother's reach, and is so inexpensive that no mother ever had a real excuse for not using it. Lactated Food "saves babies' lives."

My feet were so badly swollen that I could not wear my shoes. I got Yellow Oil, and to my astonishment it gave me instant relief, and two bottles completely cured me. Mrs. W. G. McKay, Berwick, Ont.

Smoke Derby Plug Smoking Tobacco. Made only by D. Ritchie & Co., the only organized "Union" Plug Tobacco Factory in Canada.

If the hair is falling out or turning gray, requiring a stimulant with nourishing and coloring food, Hall's Vegetable Sicilian Hair Renewer is just the specific.

Saved Her Life.

MRS. C. J. WOOLDRIDGE, of Wortham, Texas, saved the life of her child by the use of **Ayer's Cherry Pectoral.**

"One of my children had Croup. The case was attended by our physician, and was supposed to be well under control. One night I was startled by the child's hard breathing, and on going to it found it strangling. It had nearly ceased to breathe. Realizing that the child's alarming condition had become possible in spite of the medicines given, I reasoned that such remedies would be of no avail. Having part of a bottle of Ayer's Cherry Pectoral in the house, I gave the child three doses, at short intervals, and anxiously waited results. From the moment the Pectoral was given, the child's breathing grew easier, and, in a short time, she was sleeping quietly and breathing naturally. The child is alive and well to-day, and I do not hesitate to say that Ayer's Cherry Pectoral saved her life."

AYER'S Cherry Pectoral

Prepared by Dr. J. C. Ayer & Co., Lowell, Mass.

Prompt to act, sure to cure

Advertisements under the heads of Lost, Found, For Sale or To Let and Situations Wanted will be inserted at the rate of one cent a word each insertion. Payment always in advance. No advertisement received for less than twenty-five cents.

WANTS.

WANTED—A Scotch girl wishes situation as general servant or housemaid. Apply M.A., Colonist office. au29 4t

LADIES' DRESS CUTTING SCHOOL—De Leamanton system, perfect with seams, and the only system cutting strictly seamless garments. Satisfaction guaranteed. Lessons free. Agents wanted. Room 73, Five Sisters Block. au19-1m

THE man who took the first prize (a gold medal) at the International Exhibition, London, England, 1893, makes the Jams and Jellies for Okell & Morris. au7-3m

WANTED—An agent to represent a Montreal wine house doing principally in champagne and Scotch whiskies. When applying please give full particulars, references, etc. Address Wine House, P.O. Box 2001, Montreal. au7-6t

YOU can easily detect the difference between a pure Jam and an adulterated one by testing others against Okell & Morris'. au7-3m

FOR absolute purity, flavor and quality there is no Jam to equal Okell & Morris'. au7-3m

ALL kinds of fencing, stumping, slashing, draining, etc., etc., done by the Victoria Stumping Company at very reasonable rates. Address A.B., Colonist office. au3

FOR SALE.

FOR SALE—Photographic gallery with outfit and furnishings complete; every convenience; capital business location; only $700; a snap. Apply at once to P O. box 814, City. au14-1m

FOR SALE—In Vancouver—A milk route, with teams, cows and sundries; owner going away September 1; this is one of the best routes in the city and offers a splendid opportunity for any man with a small amount of money, to make more than a living. Apply at once, Dairy, Box 609, Vancouver, B.C. jy25

FOR SALE—Lots averaging 60x120, in Section 26, Esquimalt. They have a frontage on London, Liverpool, Aberdeen and Glasgow streets and Admiral's road (streets are sixty and sixty-six feet wide) and have a frontage of about 1300 feet on the best part of Esquimalt harbor. The property is centrally situated between the Fortifications, the Esquimalt marine railway, the Esquimalt railway station and intended coal bunkers, and in view of the bright prospects of the British Pacific railway it is the very best property on the market; also adjoining the undivided half of Sur. Lot 50, containing in all about 13 acres. This property has a splendid frontage on Esquimalt harbor and Admiral's road, and about two minutes' walk from tram car line; good sidewalks and water. Apply Lowerberg, Larris & Co., Government street, or to owner, J. J. Russell, Brunswick Hotel. P.O. address, Box 302. jy10

TO LET OR LEASE.

TO LET—Six-room cottage, stable, bath, etc.; two lots, corner on Fort street tram; very pleasant situation on the hill. J. E. Crane & Co., 30 Broad street. au24-12t

SAN FRANCISCO—A comfortable home for families or gentlemen; highly recommended for liberal table and good attention; situated in the best part of the city and kept by an English lady; moderate terms. 925 Hyde street, San Francisco, Cal. au17

TO LET OR LEASE—American Hotel, with 20 rooms and saloon license; bar and bar fixtures complete; central location. Apply 16 Trounce avenue, or Burnes House. ja5-tf

FURNISHED rooms with or without board. Meals if desired. Permanent boarders $6 per week. Douglas House, 5 Gordon St. Jun 10 6t

TO LET — Nine-roomed house, Superior street, James Bay; $18; water paid. Two 5-roomed houses, John street, $10; water paid. Two houses, Chatham street, $14 and $12.50 (respectively). Ten-roomed house; hot and cold water; 2 lots; Garbally Road; $20. Six-roomed house, Douglas street, $8. Two cottages, Pandora street, $10, water paid. Eight-roomed house, bath, Johnson street, $15.

BARGAINS FOR SALE—Six-roomed cottage, bath, etc., Fernwood road; price $1,400; terms, $50 cash, balance monthly payments at 1 per cent.

Thirteen acres within easy drive of city, good land, on main road, good spring, nearly all cleared and slashed; will be sold cheap.

Livingston & Oddy, Accountants & Auditors, Notaries Public, Government St.

MUNICIPAL :: NOTICE.

TO OWNERS OF REAL PROPERTY.

Tax notices have this day been posted to all parties assessed for Real Property in the City of Victoria. If not delivered at residence, please call at postoffice for same.

CHAS. KENT,
Collector.

City Collector's Office,
City Hall, August 28, 1894. au29-1m

PUBLIC NOTICE.

The undersigned will make loans from $1 to $1 000 on any approved security.

VICTORIA LOAN OFFICE,
133 Government Street,
private entrance on Pandora Street. oct8

PART XIV

NOW READY

Masterpieces from The Art Galleries Of the World. . .

BRING THREE COUPONS AND 10 CTS. AND SECURE THIS PART.

☞AN INSPECTION IS INVITED.

☞TO SEE IT IS TO BUY IT.

FIFTEEN PICTURES QUITE UP TO THE STANDARD OF THE FORMER FOLIOS

"HYDE FARM"

SHAWNIGAN DISTRICT

IS A MAGNIFICENT PROPERTY, containing 424 acres, suitable for mixed farming. A large portion of the Farm has formerly been cropped. There are large portions of it that are suitable for Grazing and Dairying Purposes. Now that Hops are likely to become one of B. C.'s profitable crops, a couple of hundred acres of Hyde Farm could be utilized for this purpose. The Farm is supplied with an abundance of water the year round, and water for power can be secured from the falls of the Koksilah River, which stream is the boundary line of the property on one side. Brick Clay, Lime Rock and Bog Iron Ore exist on the Farm, with the prospect of Coal also being discovered. There is plenty of Timber for all purposes, some of it of a merchantable character.

"HYDE FARM"

Is a short distance from the E. & N. Railway Line at either end of the property, and the Victoria and Nanaimo Wagon Road passes through it, therefore it is specially well located for shipping purposes. Excellent Shooting and Fishing is to be had on the property and in the Koksilah River. Deer, Grouse, Duck and Geese abound. In fact Hyde Farm is well located for all practical and pleasureable purposes, and is a chance not often met with for a man of moderate means to secure a small estate, which is sure to become extremely valuable, as the development of the Island progresses. In the meantime its utilization for Mixed Farming or Cattle Raising Purposes would bring in a fair income.

For further particulars, or
For Price and Terms, address
"HYDE FARM," Colonist Office.

TENDERS.

Notice to Bridge Contractors.

SEALED TENDERS, properly endorsed, will be received by the Honourable the Chief Commissioner of Lands and Works up to noon of Thursday, 13th September next, for the construction of a bridge across the Thompson River at Ashcroft.

The total length of the bridge will be 660 feet, in which there will be two Pratt Truss Combination Spans of 200 feet each.

Plans and specifications can be seen, and forms for tender and agreement to execute a bond obtained, at the office of the undersigned.

Each tender must be accompanied by an accepted bank cheque for a sum equal to five per cent. of the amount of the tender, made payable to the Hon. Chief Commissioner of Lands and Works. In the event of a contract being let the cheque will be retained as part security for the due performance of the work. The cheque will be returned to unsuccessful competitors, but will be forfeited by any bidder who may decline to execute a contract if called upon to do so.

The lowest or any tender not necessarily accepted.

W. S. GORE,
Deputy Commissioner of Lands and Works.
Lands and Works Department,
Victoria, B.C., 22nd August, 1894. au24-td

NOTICES.

NOTICE is hereby given that an allotment of the small holdings in Lake District has been made as follows:—

Description.	Name.	Address.
N. ½ Lot 1, Sec. 42	Henry C. Watts	Harriett & Burnside Rd
W. ½ " 1, " 42	W. H. Smith, Sr.	11 Oscar St., West Vic. Hts.
S. ½ " 1, " 42	John Lovell Smith	146 Chatham Str. Vic.
N. ½ " 2, " 42	Wm. D. Auckland	Royal Oak, Lake Dist.
S. ½ " 2, " 42	Robert Pinkerton	181 Fort St., Victoria.
N. ½ " 3, " 42	William Ross	52 John St., "
S. ½ " 3, " 42	William John Rant	Colwood, Victoria, B.C.
N. ½ " 4, " 42	John Best	Victoria.
S. ½ " 4, " 42	G. A. C. Stoddart	Harriett Road, Victoria
N. ½ " 5, " 42	R. C. Cridge	Victoria, Vic. Dist.
S. ½ " 5, " 42	W. S. Stoddart	Harriett Rd., Burnside.
N. ½ " 6, " 42	Henry Callow	Belton Av., Vic. West.

Persons to whom allotments have been made are requested to call at the office of the undersigned and sign their leases.

W. S. GORE,
Deputy Commissioner of Lands & Works.
Lands and Works Department,
Victoria, B.C., 17th August, 1894. au19

NOTICE.

A COURT OF ASSIZE and Nisi Prius, and of Oyer and Terminer and General Gaol Delivery, will be held under the provisions of the "Supreme Court Act," as amended by the "Supreme Court Amendment Act, 1894," at the Town of Richfield, on Monday, the tenth day of September, proximo, in lieu of the Court of Assize appointed by the said Act to be held at the said town on the 24th day of September, 1894.

By command.
JAMES BAKER,
Provincial Secretary.

Provincial Secretary's Office,
22nd August, 1894. au25-td

TABLE

Showing the Dates and Places of Courts of Assize, Nisi Prius, and Oyer and Terminer, and General Gaol Delivery for the Year 1894.

FALL ASSIZES.

*Nelson	Monday	10th September
*Donald	Monday	17th September
Clinton	Thursday	20th September
Richfield	Monday	24th September
Kamloops	Monday	1st October
Vernon	Monday	8th October
Lytton	Friday	12th October
New Westminster	Tuesday	6th November
Vancouver	Monday	12th November
Victoria	Tuesday	20th November
Nanaimo	Tuesday	27th November

*Special Assizes adjourned from the Spring by Mr. Justice Walkem and now fixed for these dates. au16

"Fire Insurance Policy Act, 1893."

NOTICE is hereby given that His Honour the Lieutenant-Governor in Council has further postponed the commencement of "An Act to secure Uniform Conditions in Policies of Fire Insurance," from the 1st day of April 1894, until the 1st day of April, 1895.

JAMES BAKER,
Provincial Secretary.

Provincial Secretary's Office,
29th March, 1894. fe10-td

CHAS. HAYWARD,

Funeral Director & Embalmer

52 GOVERNMENT STREET, VICTORIA.

The largest and best appointed Undertaking Establishment in the Province.

HAWAIIAN HAPPENINGS.

Departure of British and U. S. Warships—Opinions as to the Future.

Rumors That the Royalists Contemplate a Coup in the Near Future.

SAN FRANCISCO, Aug. 31.—The steamer Mariposa arrived from Sydney via Samoa and Honolulu yesterday afternoon. The United Press correspondent at Honolulu writing under date of August 23, says: No United States warship has yet arrived to replace the Philadelphia. The Champion has been away for target practice but is now anchored outside waiting for Her British Majesty's Hyacinthe to relieve her. This harbor is without a warship for the first time in 19 months. This has not caused the least uneasiness or apprehension of disorder. The strength and high character of the government are thoroughly respected and confided in. President Dole left on August 21 for a vacation and deer hunting on Molokai. A difficulty created recently by the refusal to take the required oath by most of the native jurymen was soon removed by a large number of natives volunteering to serve in their places. Registration is actively progressing in all election districts except in Honolulu. Large numbers of natives are taking the oath throughout the islands.

Ex-State Senator Gilman, of Boston, has been touring the group and questioning the natives, whose language he is familiar with, having formerly resided here 20 years. He has published the following statement of the result of his inquiries: "I should describe the state of the natives' minds as uncertain. They do not express sympathy for the past regime and when questioned simply say they do not know as to the future. I have found no definite form of opposition expressed against the present government of such a nature as to excite any fear in regard to the future. I have failed to find any determined resistance to the powers that be.

"From interviews with leading persons of both parties I have found it admitted that the present Government presents the most favorable promise for the future good of the islands and nation. In a recent interview with a very intelligent royalist he stated their view of the situation as follows: 'Neither of the resolutions passed by either House of Congress upon the Hawaiian affair intimates anything but approbation of the course pursued by the President. Unless Congress takes some adverse action before adjourning the whole business will become relegated entirely to the President's discretion. We cannot doubt that he will then proceed to carry out his declared policy and vindicate the honor of the United States by restoring the Queen, who was dethroned by Stevens.'"

This unquestionably represents the belief and hopes cherished by a majority of the social leaders in Honolulu, including the ex-Queen herself, who clings tenaciously to the hope of restoration by Mr. Cleveland. What change of opinion may result from the visit of her commissioners to Washington remains to be seen after they have reported.

The Mariposa conveyed to Honolulu from Auckland the news of President Cleveland's recognition of the republic in a dispatch dated Washington City, August 9. The news was received with rejoicing by the annexationists, and with a shade of doubt by the royalists. No attempts at a revolution have been made since the departure of the Philadelphia, although there were many rumors that the royalists contemplated a coup d'etat in the near future.

RECORD BREAKERS.

The Cunard Cracks "Lucania" and "Campania" Once More Eclipse Their Best Efforts.

NEW YORK, Aug. 31.—Again the big Cunard ocean greyhound Lucania holds the westward record between Queenstown and New York. The Lucania arrived at the Sandy Hook lightship at 4:58 p.m. to-day, after a passage of five days, eight hours and thirty-eight minutes. The Lucania, previous to sailing for New York, had just come off the dry-dock, where she had her bottom thoroughly cleaned. The passage just completed is the fastest on record from Queenstown. The Lucania wrests the supremacy from her sister ship, the Campania, beating the record made by the latter two weeks ago by fifty-one minutes.

LONDON, Aug. 31.—The steamship Campania, of the Cunard line, which cleared the bar at New York at 1:50 p.m., and passed Sandy Hook lightship at 2:05 p.m. on Saturday, August 25, passed Daunt's Rock at 5:34 o'clock this morning, having made the passage in five days, twelve hours and seven minutes, beating the record by one hour and twenty minutes.

ANARCHISTS IN MEXICO.

Arrival of Delegates to Begin an Organized Propaganda.

CITY OF MEXICO, Aug. 31.—It is reported here that the steamer latest from Barcelona has brought nine anarchists en route for this city, with a view to begin a propaganda of their ideas. The Spanish minister here has received a cablegram from Madrid and communicated the news to this government. President Diaz immediately ordered the arrest of the anarchists and their imprisonment in the fortress of San Juan Alva at Vera Cruz, where they are now under strict guard. The Free Masons of this capital have issued a call to the fraternity in all parts of the republic to co-operate in the pursuit of anarchists landing at any Mexican ports.

TARIFF ISSUES.

Explanations Wanted as to How U. S. Duties Shall be Levied.

WASHINGTON, Aug. 31.—Secretary Carlisle received a telegram yesterday from Collector Russell, of Chicago, in which he takes issue with the Secretary of the Treasury as to charging rates of the act of 1890 on goods imported prior to August 28 and forwarded under immediate transportation to be entered for consumption under the new tariff. The result of the heavy withdrawal of goods from the United States custom houses is shown in the increased receipts from custom duties received at the treasury. They amounted to-day to $1,454,000, double the receipts of Wednesday.

A Boon to Horsemen.—One bottle of English Spavin Liniment completely removed a curb from my horse. I take pleasure in recommending the remedy, as it acts with mysterious promptness in the removal from horses of hard, soft or calloused lumps, blood spavin, splints, curbs, sweeny, stifles and sprains.
GEORGE ROBB, Farmer, Markham, Ont.
Sold by Victoria by D. E. Campbell.

KNIGHTS OF PYTHIAS.

Officers of Supreme Grand Lodge Elected for the Next Two Years.

WASHINGTON CITY, Aug. 31.—The Supreme Lodge of the Knights of Pythias have elected officers for the ensuing term of two years. Walter Ritchie, of Lima, Ohio, was promoted from supreme vice-chancellor to supreme chancellor, being succeeded as supreme vice-chancellor by Philip T. Colgrove of Hastings, Mich. Albert Steinhart of Alabama, was made supreme prelate; Dr. R. I. C. White of Tennessee, who has held the office for many years, was re elected to be supreme keeper of records and seal. Thomas G. Semple, of Pennsylvania, who was some time ago appointed to fill the vacancy of supreme master of the exchequer, caused by the failure of Mr. Wiley of Wilmington, Del., which created a deficiency of some $70,000, was elected to fill that office for the full term. A. D. Gardner of New York was made supreme master at arms; James Moulson, of New Brunswick, supreme master of the inner guard, while John W. Thompson, of Washington City, was elected supreme master of the outer guard. John A. Hinsey, of Wisconsin, was chosen chairman of the board of control.

The Pythian exercises last night were confined principally to social visiting of companies to their comrades' camps and general festivities. Bands of music paraded the avenues, serenading the newspaper offices and hotels. While many of the Knights have left for their homes, there seems no lessening in the number. The elaborate display of banners and bunting still decorate a multitude of buildings and the electric anchor on the Post building shines brightly and is one of the principal attractions. Probably much of this will remain to do honor to the many who will participate in the labor day parade on Monday.

A PAPAL LEGATION.

The Church Will Hereafter Be Permanently Represented in the United States.

WASHINGTON, Aug. 31.—Statements have been published from time to time in the United States and abroad in relation to the establishment in this country of a permanent legation representing the Church of Rome in matters ecclesiastical, but official confirmation of them up to this time has not been obtained. Some days ago Pope Leo notified Archbishop Satolli, the apostolic delegate here, that it was deemed best for the interests of the church that a representative of the church should reside in the United States, and he was given to understand that he would be kept resident apostolic delegate. Up to the present time no information to the contrary had been sent to him from the Vatican. A reporter of the United Press called at the legation to-day to inquire concerning the report from Rome that at the end of this year Monsignor Satolli would return to the Vatican at the request of the Pope. After a short consultation with Monsignor Satolli, Dr. Papia, his secretary, made the statement: "The delegate has not yet been advised by the Pope as to this matter, and in view of that fact, he did not believe that the report was true. Whether Mgr. Satolli be recalled or not some one would be maintained here in the office he occupies. This is now a permanent legation which represents Pope Leo in church affairs." After making this important declaration, Dr. Papia refused to discuss the matter further. In view of the satisfactory manner in which the differences in the Catholic church in this country have been settled by Mgr. Satolli, and of the good feeling that generally prevails within the church it is the opinion here that Mgr. Satolli will not be recalled.

WANT THEIR PRIZES.

British Exhibitors at Chicago Say Their Medals Have Not Even Been Designed.

LONDON, Aug. 31.—In a letter addressed to the Times several men who had exhibits at the Chicago fair complain that the medals and other badges of honor awarded them have not been received, and that inquiries after the information have been ignored by the British commission. It is reported, they say, that the medals have not even been designed.

ARRANGEMENT ABROGATED.

Spain Annuls Present Customs Regulations Between the U. S. and Cuba.

MADRID, Aug. 30.—A royal decree issued to-day abrogates the customs arrangement of June, 1891, by which special rates on certain imports into Porto Rico and Cuba, were accorded to the United States.

ARBITRATION TREATY.

Resolutions of Peace Congress in Favor of a Permanent Arrangement.

ANTWERP, Aug. 31.—The International Peace Congress have passed resolutions in favor of a permanent arbitration treaty among the European powers.

U. S. TARIFF.

LONDON, Aug. 31.—The Standard, Berlin, says the United States tariff has given much unbrage to Germany, Baron Mareschal, secretary of state for foreign affairs, will enter into negotiations with Mr. Runyon on the points most affecting German commerce. According to the opinion here the effect of the sugar duty will be rather to induce bounty giving in the countries that produce sugar than to abolish bounties.

WALTER BAKER & CO.

The Largest Manufacturers of
PURE, HIGH GRADE
COCOAS AND CHOCOLATES
On this Continent, have received
SPECIAL AND HIGHEST AWARDS
on all their Goods at the
CALIFORNIA MIDWINTER EXPOSITION.
Their BREAKFAST COCOA,
Which, unlike the Dutch Process, is made without the use of Alkalies or other Chemicals or Dyes, is absolutely pure and soluble, and costs less than one cent a cup.
SOLD BY GROCERS EVERYWHERE.
WALTER BAKER & CO. DORCHESTER, MASS.

FOR SALE

At prices to suit the times, Thoroughbred Jersey Cattle, also some Milch Cows. Apply to
JAMES D. MELDRAM,
Douglas Street.
a23-2w

E. M. JOHNSON

37 Government Street, Corner of Broughton.

ESTABLISHED 1879.

Real Estate Agent, Conveyancer and Notary Public

Loans Effected, Rents and Income Collected, Deeds Prepared, Etc., Etc.

FOR SALE---A 1388-ACRE FARM

About 1000 Acres of which is Ploughable Prairie of First-class Quality.

120 Head (more of less) Cows, Steers, 2-year olds, etc., etc., (about 60 or more to calve this spring), 1 pedigree Hereford Bull (rising 3 years.

7 Mares (in foal to a good stallion), 1 Horse, Pigs, Chickens, etc.

Ploughs, Harrows, Reaper, Fanning Mill, Wagon, Sleds and usual Farm Implements.

Double Harness, Chain Harness, Bull Chains, Saddles (ladies and gent's), Bridles, etc.

Blacksmiths' Bellows, Anvil and Tools and Carpenters' Tools.

9-Room House (shingle roofed; Stable for 10 horses, with hay loft above; Stone Roothouse, Store Buildings, Dairy, Cow Sheds, etc., etc.

4 Miles (about) Standing Fences, in good order; Corralls, 10 miles barbed wire and staples; about 2,500 Posts on the ground, ready for use, etc., etc.

Small Lot Household Furniture, Stove and Pipes, Cooking Utensils, Crockery, etc., etc.

This Property is within easy distance of many of the most important Gold, Silver and Coal Mines in West Kootenay. The population of this district will increase this year by at least 10,000; the area of farm land is very limited, and from this it may be fairly asserted that beef and all classes of farm produce will find a ready and lucrative market. The soil is the best bottom land, and the locality is one of the few places in the Province where so large a piece of good farm land can be found in one block. A river runs through the property, and rainbow trout are plentiful and afford capital sport. Deer abound in considerable numbers. Bear, Wolf, Coyote and other large game are to be found in the hills. There are two creeks recorded and belonging to the estate, one flows all the year round. Limestone and brick clay are to be had in the valley.

The Cattle are well bred; a much larger herd could be farmed with the place. The bunch grass on the hills in the vicinity covers many thousands of acres, and is available to the few land owners in the valleys. All buildings and fences about the farm are in good order, and farming operations can be gone on with at once; about 180 acres of ploughing have been, so far, provided for this year's work.

The Climate is not severe, the land being about 1,100 feet above sea level; the station was for many years the winter quarters of the H. B. Co.'s pack trains. There is a weekly express in and out. Goods and supplies at wholesale can be procured on order and delivered in 48 hours.

The Title is by grant from the Crown, and is free of all encumbrances. Immediate possession can be given.

Important Railway works are now in progress within moderate distance, and two railway lines have been run to pass close to or through the estate, which can be reached in the spring in three days' journey from Victoria.

The South West Kootenay District, British Columbia, judging from the actual ore products of the mines this winter, is destined in the next year or two to become one of the richest and most important mineral centres in the world. Statistics show, that although the district is in its primary stage, the mines have developed ore veins rich enough to warrant the investment of over million dollars. When these mines come to be worked systematically, there will be an

Influx of Population, which will require beef and farm produce in large quantities. The limited quantity of really good farm land in the district to supply these requirements makes this

A BONANZA!

To any person or corporation having the capital and knowledge necessary to develop and work this estate. A store, hotel and blacksmith shop could be run in connection with the farm.

P. O. BOX 188. TELEPHONE NO. 74.

— GREAT REDUCTIONS. —

Waltham Watch Co., P. S. Bartlett, (stem wind) ..... $ 8 00
Appleton, Tracy & Co. (all new movements) 15 00
Low grades from 4 00
Elgin Watch Co., B. W. Raymond 15 00

SPECIAL—CLOCKS.

Eight-Day Cathedral Gong, striking hours and half hours, $7.50.

S. A. STODDART,
Practical Watch-maker. 68½ Yates Street.
ap4

Distilled Water
ONLY USED.

THORPE & CO.
LIMITED.
TELEPONE 435. P.O. BOX 175.

Pure Beverages

PREPARE
FOR WINTER
By leaving your orders for Additions, Alterations, Repairs, Store and Office Fittings, or any Carpenter Work with
J. P. BURGESS,
Carpenter and Builder
10 Broughton Street.

E. G. PRIOR & CO.

LIMITED LIABILITY.
VICTORIA, VANCOUVER AND KAMLOOPS.

Builders' Hardware.
Locks, Hinges, Nails, Sash Weights, Cord Fasteners, Lifts, Pulls, Hooks, Bolts, Brackets, etc.

Loggers' Supplies.
Double and Single Bitted Axes, Cross Cut and Felling Saws, Cant Hooks, Peavies, Ox Bows, Goad Sticks, Log Rules, Boot Caulks, Chains, etc.

Mechanics' Tools.
All kinds of Blacksmiths' and Carpenters'.

Wagons.
Team, Farm and Spring Wagons.

Carts.
Dump, Road and Speeding Carts.

Carriages.
Buggies, Surreys, Gladstones, Kensingtons and Phaetons.

Farm Machinery and Implements.
Binders, Mowers, Rakes, Plows, Harrows, Seed Drills, Cultivators, Forks, Spades, Hoes, etc., etc.

Pumps.
In great variety, including SPRAYING OUTFITS FOR ORCHARDS.

Pipe.
Water and Gas (galvanized and black), Pipe Fittings and Brass Goods.

Iron and Steel.
Plates, Bars and Hoops.

ALL AT PRICES TO SUIT THE TIMES.
SEND FOR CATALOGUE OR SEE OUR GOODS BEFORE PURCHASING.
mr1-ap1

• • CARIBOO • •
NECHACO. QUESNELLE

JAMES REID,
QUESNELLE MOUTH,

A full stock of CROCERIES, consisting in part, of the best brands of Flour, Bacon and Beans. Also Mining Outfits, Hardware, Boots and Shoes, Ready-made Clothing, Hats, Dressed and Rough Lumber, Shingles, etc. mr11-6m-d&

STEAMERS AND SHIPS

PACIFIC COAST S. S. CO.

DESPATCH A STEAMER EVERY FIVE days for San Francisco, carrying Her Majesty's mails, from Outer Wharf at 8 p.m.
City of Puebla - - - Sept. 5
R. P. RITHET & CO.
mch26 Agents.

C. P. Navigation Co., Limited.

TIME TABLE NO. 23
Takes effect June 23, 1894.

Vancouver Route:
Victoria to Vancouver—Daily, except Monday, at 2 o'clock a.m.
Vancouver to Victoria—Daily, except Monday at 15.30 o'clock, or on arrival of C.P.R. No. 1 train.

New Westminster Route:
LEAVE VICTORIA for New Westminster, Ladner's Landing and Lulu Island—Sunday at 23 o'clock; Wednesdays and Fridays at 7 o'clock. Sunday's steamer to New Westminster connects with C. P. R. train No. 2 going east Monday.
For Plumper's Pass—Wednesdays and Fridays at 7 o'clock.
For Moresby and Pender Islands—Friday at 7 o'clock.
For Sidney—Wednesday, at 7 o'clock.
LEAVE NEW WESTMINSTER for Victoria—Monday at 15.30 o'clock; Thursday and Saturday at 7 o'clock.
For Plumper Pass—Thursday and Saturday at 7 o'clock.
For Pender and Moresby Islands and Sidney—Thursday at 7 o'clock.

Northern Route:
Steamships of this Co. will leave for Fort Simpson and intermediate ports the 1st, 10th and 20th of each month at 18 o'clock. When sufficient inducements offer will extend trips to West Coast points and Queen Charlotte Islands.

Barclay Sound Route:
Steamer Maude leaves Victoria for Alberni and Sound Ports the 1st and 15th of each month.

The Company reserves the right of changing this Time Table at any time without notification.
JOHN IRVING, Manager
G. A. CARLETON, General Agent.
Victoria, Oct. 31st, 1893.

GEO. A. SARGISON
NOTARY PUBLIC,
Accountant & Agent,
48 LANGLEY ST.

The Colonist.

SATURDAY, SEPTEMBER 1, 1894.

PUBLISHED EVERY DAY EXCEPT MONDAY.
BY
THE COLONIST PRINTING & PUBLISHING COMPANY, LIMITED LIABILITY.

W. H. ELLIS, Manager. | A. G. SARGISON, Secretary.

TERMS:

THE DAILY COLONIST.

Per year (postage free to any part of Canada) $10 00
Parts of a year at the same rate.
Per week (if delivered) 25

THE WEEKLY COLONIST.

PUBLISHED EVERY FRIDAY MORNING.

Per year (postage free to any part of the Dominion or the United States) ..... $ 2 00
Six months 1 25
Three months 75

Subscriptions in all cases are payable *strictly in advance.*

ADVERTISING RATES:

REGULAR COMMERCIAL ADVERTISING as distinguished from everything of a transient character—that is to say, advertising referring to regular Mercantile and Manufacturing Business, Government and Land Notices—published at the following rates: Per line, solid nonpareil, the duration of publication to be specified at the time of ordering advertisements:

More than one fortnight and not more than one month, 60 cents.

More than one week and not more than one fortnight, 40 cents.

Not more than one week, 30 cents.

No advertisement under this classification inserted for less than $2.50, and accepted only for every day insertion.

Theatrical advertisements, 10 cents per line each insertion.

Advertisements unaccompanied by specific instructions inserted till ordered out.

Advertisements discontinued before expiration of special period will be charged as if continued for full term.

Liberal allowance on yearly and half-yearly contracts.

WEEKLY ADVERTISEMENTS—Ten cents a line solid Nonpareil, each insertion. No advertisement inserted for less than $2.

TRANSIENT ADVERTISING—Per line solid nonpareil:—First insertion, 10 cents; each subsequent consecutive insertion, 5 cents. Advertisements not inserted every day, 10 cents per line each insertion. No advertisement inserted for less than $1.50

Where cuts are inserted they must be ALL METAL—not mounted on Wood.

Bring Three Coupons and 10 cents.

PORTFOLIO No. 14.

NAME.....

P.O.....

Masterpieces from the Art Galleries of the World.

If by mail, Three Coupons and 12 cents.

A QUEER ACCUSATION.

The first sentenge of the leading article in Thursday's Times is certainly peculiar. "The morning paper," it runs, "is suspiciously zealous in its eagerness to damage the city water." There is nothing, surely, in what we said about the city by-law to lead anyone to the conclusion that we desired to damage the city water. We would like to improve that water if we could, and to be accused of being not only eager to damage it but "zealous in our eagerness," is, we protest, doing us great injustice. We, however, have a notion that the words were strung together for no other purpose than to get in among them the word "suspiciously." The object of the writer evidently was to create the impression that there was something suspicious in our remarks about the water by-law.

We would like to know where the suspicion comes in. The ground we have taken on the subject is the ground we have always occupied. There is nothing suspicious in reiterating that in our opinion the Council should have a good deal more information than it possesses with respect to the quantity of the water supply and the prospect of its being sufficient for the future needs of the city.

The Times rashly states: "The quality and quantity of the water in Elk lake is known to every person who has given the subject the slightest attention during the last ten years." The quality and quantity of the water in Elk lake have not been known to every person who has given his attention to the subject. As to its quality, it is not so long ago that an analysis of the water was published showing that it was uncommonly pure and wholesome, and the other day an analysis was published showing that it is quite the reverse. How great a supply the water-shed of the Lake is capable of yielding, has always been an unknown quantity to all but a favored few, and it is by no means certain that they are in a position to give information on which it is safe for an intelligent Council, which has the interests of the city at heart, to rely. It is very evident that the calculations of those who have hitherto been entrusted with the expenditure of money on the waterworks have not been exact. It will be generally admitted that the city is to-day very far indeed from having a supply of good, pure water sufficient for all purposes. There are persons who would wish to be thought fountains of information on this subject, who have not acquired the knowledge concerning it which skilled persons consider elementary.

It is surely not suspicious to suggest that it is not safe, when it is proposed to spend a large sum of money to extend and improve the waterworks, to depend for professional advice on any but the very best men. To engage in a permanent work of this kind merely to carry out the crude theories of uninstructed and inexperienced men, would be indeed suspicious. It would look as if those who undertook it wanted to have the handling of the citizens' money without taking the precautions that common sense dictates that it should be intelligently and profitably expended. Is there not, we ask our contemporary, grounds for suspicion when men "are zealous in their eagerness" to get money to spend on a work which requires special knowledge for its construction, without obtaining the best professional advice?

We do not think that there was anything suspicious in stating it as our conviction that the ratepayers would not consent to place a large sum in the hands of the city council without first having the best possible assurance that the money would be spent for a specific purpose and under capable direction. Is it not rather suspicious to see a journal advocating the passage of a by-law so loosely drawn up and so indefinite as to give every alderman who had a hobby to ride, or a purpose to serve, the widest discretion. It does not require a legal mind to see that the by-law on which the rate-payers are asked to vote gives the city council the greatest latitude. Under it the greater part of the $150,000 may be frittered away in foolish experiments and in the attempt to carry out impracticable fads, without the citizens getting for their money any convenience or advantage at all commensurate with the amount expended. What public-spirited citizens want is to have every dollar spent in such a way that the city shall have its full value. This can only be done when the improvements are made under skilled direction and as part of a system intended to supply the city with water for all time to come. Any other way of doing the work is not only suspicious but foolish and wasteful in the extreme.

Our contemporary accuses us of having some motive in misrepresenting "the defects of the present system." What it means by this it is difficult to say. We said nothing whatever about the "defects of the system." What we were concerned about were the defects of the by-law. Even the Times does not venture to say that we misrepresented them. We also expressed our opinion that the ratepayers would not vote in the dark or allow the City Council to engage in the work of extending and improving the supply of water of the water works of the city of Victoria without first getting from an engineer of high reputation such information and advice as a professional man of standing alone can give. What is there suspicious in our presuming that the ratepayers will act like intelligent and prudent men and women? Suspicion rather attaches to those who want to rush blindly into the work and are afraid to seek the best advice obtainable.

THE BLUEFIELDS DIFFICULTY.

There is trouble still at Bluefields. The Government of Nicaragua insists upon its claim to the Mosquito territory and continues to deal summarily with those whether white, black or copper colored who hesitate to acknowledge its sovereignty. It is seen that neither the United States nor Great Britain places any obstacle in the way of Nicaragua obtaining complete possession of the Territory. The reason of this is simple. The country belongs of right to Nicaragua. The Mosquito Territory was nominally independent during the first half of the present century. Great Britain, for many years, exercised a kind of protectorate over it. But by the Clayton-Bulwer treaty in 1850 Great Britain surrendered this protectorate and it subsequently conveyed to Nicaragua all her right and title to the territory, guaranteeing at the same time the native chief the powers he possessed. Nicaragua allowed him one thousand dollars a year, but the arrangement was to end in 1870. So that for the last twenty-four years Nicaragua has been the rightful owner of the Mosquito Territory. But the country was in an unquiet condition, and it was not until this year that Nicaragua could find time and means to effectively assert her sovereignty, over the Mosquito Coast. It has during the interval been almost independent, the native chiefs, of whom the last is named Clarence, exercising a kind of sovereignty over it. Clarence somewhat feebly resisted the attempt of Nicaragua to get possession of the country. He, it appears, believed that the British would aid him in his resistance. But he finds himself mistaken. All that Great Britain did was to offer him and some of his followers protection. The United States also held aloof, and the country is now in the unquestioned possession of Nicaragua. The Nicaraguans appear to have treated those who attempted to resist their authority rather roughly. Among these was the British consul, who is now in confinement at Bluefields, and some American traders, who are also under arrest. But it is more than likely that when the authority of Nicaragua is acknowledged by the whole population of the territory, the prisoners will be liberated and peace will reign in Bluefields once more.

A GREAT OPPORTUNITY.

The American sugar refiners are going to make immense profits this year. The American method of enacting the tariff law gave them a splendid chance. In Canada the importer is supposed not to know what the duty is to be. The new tariff is announced by the Finance Minister say, early in the afternoon, and it goes into effect immediately. In the United States the tariff is openly discussed for weeks—it may be months—before the duty is decided upon. This gives speculators an excellent chance of either buying or selling in anticipation of the new tariff. It will be remembered that under the McKinley tariff raw sugar was on the free list. It was known pretty early in the session that a majority of the Senate would insist on a duty on sugar. The sugar refiners, believing this, imported all the sugar they could procure and placed it in bond. The new duty is 40 per cent. on raw sugar, this is equivalent at present prices to 1½ cents a pound. The annual consumption of sugar in the United States is 4,343,209,400 pounds. It is said that the refiners have on hand an immense quantity of sugar. This sugar has paid no duty, and it will compete with sugar that has paid 40 per cent. This gives the provident refiners an immense advantage over those who have not been provident, so much so that it is calculated that the speculators will make the immense sum this year of $25,000,000 on account of being able to get the sugar in free. It is no wonder that the Sugar Syndicate was willing to pay almost anything for the legislation they want. Congress has been so accommodating as to put twenty-five millions of the people's money in their pockets.

UNITED STATES RAILWAYS.

We have received an advance copy of the Report on the Statistics of Railways in the United States for the year ending June 30, 1893, prepared by the Statistician of the Interstate Commerce Commission. The report contains an immense amount of information relative to the railways of the United States. From it we learn that the railway mileage in the United States last year was 176,-461.07. This gives 5 94 miles of line for every 100 miles of territory. Alaska is, we see, not included in this calculation, and land surface alone is taken. There are also 26.51 miles of railway for every 10,000 inhabitants on the basis of a population of 66,551,571. Some idea may be formed of the immense importance of the railway interest in the United States, when it is known that the total number of men and boys in the service of its railways is 873,602. The Report says:

The total number in the service of railways in the United States on June 30, 1893, was 873,602, being an increase of 52,187 over the number employed the previous year. It should be remembered that this is the number on the pay rolls of the railways on the date named, and not the average number employed during the year. The new mileage taken into operation during the year covered by the report was 4,897 55, but since the larger portion of this mileage was in the Western and Northwestern sections of the country it was not brought into operation with as large a number of men per 100 miles of line as in the country at large. Making proper allowance on this account, it is probable that the new mileage gave employment to about 20,000 men, from which it appears that something over 30,000 men were taken into employment on the lines already under operation. The annual rate of increase in population is about 2.50 per cent; the rate of increase in railway employment during the year covered by this report was 6 per cent. The former percentage pertains to the entire population, while the latter pertains to bread winners only. Clearly, there is no tendency as yet for the railway industry to lessen its claim, relative to the claims of other industries, on the laboring population of the country.

The torture of dyspepsia and sick headache, the agonizing itching and pain of salt rheum, are removed by Hood's Sarsaparilla.

Relief in Six Hours.

Distressing Kidney and Bladder diseases relieved in six hours by the "GREAT SOUTH AMERICAN KIDNEY CURE." This new remedy is a great surprise and delight on account of its exceeding promptness in relieving pain in the bladder, kidneys, back and every part of the urinary passages in male or female. It relieves retention of water and pain in passing it almost immediately. Sold in Victoria by D. E. Campbell.

For Cholera Morbus, Cholera Infantum, Cramps, Colic, Diarrhœa, Dysentery and Summer Complaint, Dr Fowler's Extract of Wild Strawberry is a prompt, safe and sure cure that has been a popular favorite for over 40 years.

32 WINCHESTER

SHOOTING SEASON, 1894

HAVE YOU SEEN THE

Clabrough Hammerless Guns

They are strongly and substantially made and are close, hard shooters. Price for **No. 1 quality, $50 00,** and for **No. 2 quality, $70 00** At the above prices they are the best value offered in Hammerless Guns. Complete stock of **GREENER GUNS** at Eastern Prices.

CHAS. E. TISDALL, GUNMAKER, VANCOUVER.
au23-3m

MONEY TO LOAN

On improved property at current rates.

HEISTERMAN & CO., 75 Government St. a10

FOR THE TEETH & BREATH.
J. TEABERRY'S
PRICE 25¢
ZOPESA CHEMICAL CO. TORONTO.

NEW

Just received, carload new Island Potatoes, $1.00 per cwt.; reductions by ton lots; at :: :: ::

NOS. 9 AND 10 CITY MARKET / **W. B. SYLVESTER**

STRAY BULL—Came to Lockend Dairy Farm, Burnside, a mouse-colored bull with white face. If not claimed and expenses paid on or before September 18th, 1894, it will be sold to pay expenses. Evans & Hobbs. au24-10t

COLTART & JENNS

BROKERS,
NOTARIES PUBLIC.

COMPANIES REPRESENTED:

Atlas of London.
United Fire of Manchester.
Manchester Fire.
Equitable Life of New York.
Globe Savings & Loan Co. of Toronto.
(Authorized capital, $10,000,000.)

Money Advanced at Low Rates.
au30

VICTORIA ARM.

FOR SALE—One of the finest sites on the Arm. Deep water frontage and running back to Gorge Road. Contains one and one-eighth acres, seven-roomed house, stables, etc. City water laid on. Twenty minutes' walk from tram car. Will be sold cheap. Apply to SWINERTON & ODDY, corner Government and Yates streets, or FLINT & PROSSER, Broad street. jo6

MISCELLANEOUS.

USE
MEXICAN MUSTANG LINIMENT for Man and Beast!

It quickly cures

Cuts, Burns, Corns, Bruises. Chilblains, Bunions, Cracks between the Toes, Scalds, Piles, Swellings, Ulcers, Stiff Joints, Old Sores, Inflammation of all kinds, Lame Back, Pimples, Rheumatism, Pustules, Caked Breasts, Eruptions, Diseased Tendons, Contracted Muscles, And all Lameness and Soreness.

Langley & Co., Wholesale Agents for British Columbia.

CHEAPSIDE.

HOUSEKEEPERS CAN GET

FRUIT KETTLES,
FRUIT JARS,
JELLY GLASSES,
RUBBER RINGS {For Bottles, Etc.

AT THE LOWEST PRICES.

GEO. POWELL & CO.

CHEAPSIDE, 127 GOVERNMENT STREET.

THE FRUIT SEASON HERE

NICHOLLES & RENOUF

LIMITED.

AGRICULTURAL IMPLEMENTS
BUILDERS' HARDWARE.
PAINTS AND OILS.

PRICES TO SUIT THE TIMES

THE BRITISH COLUMBIA

SUGAR · REFINERY.

PRICE LIST.

Granulated, in Bbls, or 100 lb. Bags	4¼c. per lb.
Yellow, according to quality	3¾ to 4¼c. "
Paris Lumps, in Bbls, or 100 lb. Bags	5¼c. "
Powdered, Icing and Bar, in Bbls	6c. "

Payment by spot cash. All prices subject to change without notice.

The Company guarantee their Sugars to be absolutely pure.
Their Sugars are superior to any other in the market. Every dealer in Victoria knows this.
Consumers do not obtain more weight of inferior sugar for the dollar than they do of the British Columbia product; then why not have the best and at the same time support native industry.

When You Ask for B.C. Sugar See That You Get It.

NO CHINESE LABOR EMPLOYED.

MARVELOUS LINIMENT AND MIXTURE

Cures Rheumatism

—AND ALL KINDS OF—

SPRAINS, PAINS AND ACHES.

READ A FEW TESTIMONIALS.

Dean & Cryderman,
Victoria, British Columbia,

GENTLEMEN.—Was troubled with Rheumatism so bad I could hardly walk, and was cured by using your Marvelous Rheumatic Cure.

A. McNEILL,
New York Hotel.

Dean & Cryderman,
Victoria, British Columbia,

DEAR SIRS,—Had a bad sprained ankle, used Marvellous Liniment and was entirely cured in three days.

GEORGE SCHMIDT,
Stelts' Restaurant.

Victoria, B. C., Jan. 17, 1893.

To Dean & Cryderman, druggists.

GENTLEMEN,—With much pleasure I add my testimony to your valuable Marvellous Rheumatic Cure. For three months I suffered terrible pain. Could not move only by the aid of two sticks. I have only taken two bottles of the medicine and two of the liniment, and I can now go without sticks, and hope after the third bottle to go to work.

Yours very thankfully,
S. NORMAN,
No. 48 Oswego street, corner Michigan street.

DEAN & CRYDERMAN

SOLE AGENTS,

Corner Yates and Broad Streets, no14 Victoria, B. C.

ADVERTISING AGENCY.

L. P. FISHER, Newspaper Advertising Agent, 21 Merchants' Exchange, San Francisco, is our authorized Agent. This paper is kept on file in his office. jo8

ARCHITECTS.

JOHN TEAGUE, ARCHITECT, CORNER of Broad street and Trounce avenue. Established 1862. fe1

F. M. RATTENBURY,
ARCHITECT,
Legislative Block, Government Buildings,
James Bay. fe12

BAKERS.

VICTORIA STEAM BAKERY, M. R. SMITH & Co. 57 Fort street. Factory Niagara street. P. O. Box 289. Telephone cal 121. fe1

BUSINESS CARDS.

SYMONS & MEYER, Barristers, Solicitors, Notaries, etc., Calgary. Harry Symons, H. W. C. Meyer, Q C. jy17-3mo

DRESSMAKING.

DRESS AND MANTLE MAKING.
MRS. MARSHALL
has removed to No. 132 Vancouver street, where all who require dress and mantle making can have their garments made in the most fashionable style, and perfectly fitted. dec1-tf

EDUCATIONAL.

PREPARATORY school and Kindergarten, 31 Mears street, will re-open Friday, Aug. 31st. For terms, etc., apply to Miss Galley, P.O. Drawer 36. au19-1m

PRIVATE instruction—Specialties: Arithmetic, Mathematics, Bookkeeping. Vernon Block, Room 22. James Kaye. au19

PIANOFORTE TUNING.

MR. A. F. OWEN

Pianoforte Tuner, from J. and J. Hopkinson the well-known manufacturer of pianoforte, London, England; 12 years' experience. Particulars as to my ability may be had from the above firm. 34 years with Goodwin & Co., Victoria.

Orders left at Hibben's Bookstore and Waitt's Music store. ja10

GEO. W. FUGGLE

Pianoforte Maker and Tuner.

VIOLINS, MANDOLINS AND GUITARS REPAIRED

Three years with Goodwin & Co. Orders left at factory, 76 Princess Ave., also at Jamieson's Bookstore, next Post Office. P. O Box 422. mo13 tf

MUSICAL.

MADAME LAIRD,

TEACHER OF VOCAL MUSIC IN ALL ITS BRANCHES.

For terms apply at the Studio, 161 Vancouver street, corne Pandora. se30

MEETINGS

VICTORIA-COLUMBIA LODGE, No. 1, A. F. & A. M., B.C.R.—Regular Communication first Thursday each month at Masonic Temple, corner Douglas and Fisgard streets, at 7:30 p. m. Sojourning brethren cordially invited.

ja28-tf C. DUBOIS MASON, Secretary.

"ST. ANDREW & CALEDONIAN SOCIETY." Society meets in Caledonia Hall, Blanchard street, on the first Friday in every month. Visiting brethren are invited to attend. E. C. Smith, Secretary. my4-1m

PHOTOGRAPHERS.

MAYNARD'S ART STUDIO, 41 Pandora street. Dealers in all kinds of photographic material, views of British Columbia and Alaska.

Same Block—Maynard's Shoe and Finding Store, 41 Pandora street. Boots, Shoes, Leather and Shoe Findings. "K" boots a specialty. fe1

PHYSICIAN.

DR. ALBERT WILLIAMS,
Late of London, England, general family and obstetric practice, with special attention to diseases of children and diseases of the chest and stomach; over twenty five years' experience; many years a member of the British Homœopathic Society, British Gynæcological Society and Pathological Society of London. Dr. Williams may be consulted at all hours at his office and residence, 94 Pandora, near Quadra street, city. Telephone 153. jy17

PAINTERS AND PAPER HANGERS.

RLETTICE—Dealer in Paints, Oils, varnish and window glass. Agent for Brilliant Sign Letter Co., and Aspenall's Enamel, 40 Fort street. mo17

SCAVENGERS.

ED. LINES, General Scavenger, 236 Yates street. Yards, etc., cleaned. Orders left at Geo. Munroe, 82 Douglas street; Speed Bros., cor. Douglas and Fort; or Blair & Gordon, cor. Menzies and Michigan, will be promptly attended to. de3

PAPER CUTTER KNIVES

and KNIVES OF PLANING MACHNES up to 60 inches in length can be ground on an AUTOMATIC KNIFE GRINDING MACHINE in the Engine Room of The Colonist Office.

ADMINISTRATOR'S NOTICE.

In the Supreme Court of British Columbia.

In the Matter of the Estate of Walter Blake Smallfield, Deceased Intestate and in the Matter of the "Official Administrator's Act."

Notice is hereby given that by an order of the Honourable Mr. Justice Drake, bearing date the 30th day of August, 1894, I was appointed Administrator of all and singular the personal estates, chattels and credits of Walter Baker Smallfield, late of the City of Victoria, B.C., deceased intestate.

Persons having claims against the estate of the said deceased are requested to send me particulars thereof on or before the 30th day of September, A.D. 1894, and all persons indebted to said deceased are requested to pay such indebtedness to me forthwith.

W. MONTEITH,
au31-7t Official Administrator.

LAKESIDE HOTEL

PRICE & JAYNES, PROPRIETORS.

COWICHAN LAKE

Is a most picturesque sheet of water, and unsurpassed on the Island for

FLY FISHING.

Pure water, healthy atmosphere and magnificent scenery.

Stage leaves Duncan Station Mondays, Wednesdays and Fridays. my13-6m

LACROSSE EXCURSION

TO-DAY

—TO—

Sidney and the Beach

50 CENTS FOR THE ROUND TRIP.
CHILDREN UNDER 10, 25 CENTS.

Trains leave Hillside Avenue Depot at 10 a.m. and 2 p.m. Returning will leave Sidney at 5:30 and 8:30 p.m.

SPORTS AND GAMES AT SIDNEY. GOOD MUSIC FOR DANCING.

AUCTION SALES.

Sept. 4—Stationery, etc. H. Cuthbert & Co.

THE CITY.

THE W.C.T.U. and "Y" delegates to the convention at Vancouver returned home last evening.

MONDAY next being Labor Day and a public holiday the city schools will be closed for the day.

THREE pretty Alaskan geese have been contributed to the Beacon Hill park collection by Capt. John Irving.

THE firm of Wishart & Meldram, carrying on business as proprietors of the Clarence hotel, has been dissolved, George G. Meldram continuing.

REV. DR. CAMPBELL, at the Manse, 173 Pandora street, last evening united in marriage Mr. Ambrose Adams and Miss Katie, daughter of William Snider, all of Victoria.

THE public meeting announced for the discussion of the water question will be held at the city hall on the evening of the 5th instant, instead of at the board of trade rooms on the 4th.

MR. J. C. M. KEITH, the architect who drew up the plans of the new electric power house for the city, is calling for tenders for its erection. The plans and specifications can be seen at Mr. Keith's office.

A conclusion was reached in the MacDonell fan tan case in the police court yesterday. The evidence was read over and after some further pondering the magistrate committed MacDonell for trial. The other case was remanded until next Tuesday afternoon.

Almer Furnell, a lad living out Gordon Head way, appeared in the provincial court yesterday on a charge of being found in possession of a hen pheasant. The court in convicting stated that the fine of $5 and costs was light owing to the youth of the offender, but that other boys were not to expect on that account to be let off so easily.

The case of Alex. Van Hougan, a suit for wages against the captain of the Lismore, was dismissed in the provincial court yesterday. Van Hougan has been on the sick list and produced a doctor's certificate to the effect that he was not in fit condition to make the return voyage, but under the finding of the court he will be compelled to go aboard.

TENDERS are being called for by the city for the erection of a building for a machinery hall on the agricultural grounds. According to the plans, which are to be seen at the building inspector's office, the building is to be 100 feet long by 50 feet wide, the roof sloping outward to cover a walk running around the sides, which will not be inclosed. There will also be a passage way through the centre of the building.

MAYOR QUENNELL and Messrs. A. R. Johnson and James McGregor came down from Nanaimo yesterday. The trip was for the purpose of having a little chat with the Premier. They had prepared an outline of the condition of Nanaimo district, pointing out a number of its more pressing needs, and wished an expression of opinion on the same. The deputation was received by Premier Davie, who listened to the requests and assured the delegates that their part of the country had not been forgotten. Though not disposed to go into particulars, the gentlemen from the coal city express themselves as exceedingly well plessed with the results of their visit, being convinced that the government will do all that lies in its power for them.

BICHLORIDE of mercury, in two tablets of 6½ grains, such is what a young woman known to the half world as May Franklin, took on Thursday evening, in the hope that it would end a life which to her had grown intolerable. Just what the specific cause of the attempt at suicide was is not known; the girl had been "in the blues" for several days, but seemed in fine spirits during Thursday evening, when in company with Jessie Howard, of whose house at 39 Broad street she was an inmate, she had spent some hours in Beacon Hill park. The two returned home a little after 9 o'clock, and shortly thereafter the girl must have swallowed the deadly dose. Dr. Frank Hall was summoned as soon as the truth was suspected, and thanks to his efforts, seconded by the intelligent action of Jessie Howard, who had before his arrival administered simple emetics which fortunately acted, the unhappy girl owes her life. Several hours were spent by the physician at her bedside, and when he left it was with the knowledge that the lightly valued life had been saved. May Franklin had twice before attempted self-destruction since entering upon a life of shame. Her real name is Annie Sullivan, She was sufficiently recovered in strength yesterday evening to undertake a trip to Portland, where a sister resides and where she intends to make her home until she can in a measure forget her recent sad experiences.

THE Welsh Evangelist R. G. Williams is in town. He will likely lecture in the Y. M. C. A. hall to-morrow, and will, during his stay in town, preach in some of the city churches.

YESTERDAY Mrs. Scriven, wife of Ven. Archdeacon Scriven, received the sad news of the death of her father, Wm. James Farrer, which occurred at Ramsgate, England, on August 12. Mr. Farrer was 74 years of age.

THE new lodge I.O.O.F. now in process of formation will by present appearances be instituted shortly with a very large membership, there being now on the roll at Mr. Hanna's, 102 Douglas street, over one hundred signatures.

THE Teachers' Institute held a meeting yesterday afternoon. Arrangements for the children's day at the exhibition were discussed and the preliminaries for the programme for the meetings of the Association during the next term arranged.

NEWS has been received of the death at Williamsville, Ontario, of Mrs. Anna Elizabeth Burgess, step-mother of John and William Burgess and Miss Burgess, of this city. Mrs. Burgess died on the eighty-second anniversary of her birth. Mr. J. E. Burgess, M. A, a professor of Huron College, was also a step child of the deceased lady.

The kindergarten and primary school, conducted by the Sisters of St. Ann, on View street, next to Institute hall, has reopened. Froebel's system, which makes learning a pleasure to the little ones, is the method employed in the kindergarten, while the primary school is also well conducted by competent teachers who devote great care to the children's early education.

J. HENNESEY and Gustave Peterson, two sailor-looking characters, appeared in the police court yesterday to answer to a charge of obtaining goods under false pretences. It seems that one of them entered the store of M. Marks, on Store street, and asked to look at some clothing. Marks saw that he was a stranger and asked him when he arrived in town. "By the E. B. Marvin," was the reply. Visions of "paying off" played through the mind of the man of goods and he became all smiles. A call on the outside brought in a chum, also a "Marvin" man. They looked over the stock, made a number of selections, and "would call when they got their pay." Time, and an inquiry at the office of the schooner, developed the fact that the salts did not acquire their tar from the rigging of the E. B Marvin. A wild chase on the part of an excited storekeeper and the police rounded up the men and they will explain to-day.

THE petitioners for a public school in the thickly settled neighborhood of McNeill, Foul, Oak and Ross Bays, who recently came to the city school board for increased educational facilities, expect very shortly to have their hopes realized. Having been informed that the matter was one for provincial, not city, attention to be directed to, a deputation representing the petitioners and composed of Messrs D H. McNeill, of McNeill's Bay; W. J. Eden and A Marrion, of Foul Bay; and W. J. L Hamilton, of Oak Bay, waited upon Hon. Col. Baker, minister of education, and Hon. J. H. Turner, minister of finance, to whom they stated the facts and explained the necessities of the neighborhood. The result of the interview was the assurance that as soon as possible a suitable school will be provided somewhere between Oak and Foul Bays, temporary quarters being the meanwhile secured and a competent teacher engaged. Mr. McNeill says that the prompt action of the authorities in the matter commands the hearty appreciation of all concerned.

THE excursion to Sidney this morning under the auspices of the lacrosse club is certain to be exceedingly well attended, the gentlemen under whose auspices it has been gotten up having made arrangements of an almost perfect character. A first-class band goes out with the party, whose journey it will be their business to enliven with a fine musical selection. They will also supply the strains to which members of the party will, when they arrive at the end of their journey, trip it light and merrily. Field sports of all kinds will be engaged in on the picnic grounds, and in order to give an exhibition of the national game all the members of the senior and junior lacrosse teams are requested to take along their sticks. The affair cannot fail to be a success provided the weather is favorable, as there is at present every indication that it will be. The ladies who attend will be presented with souvenir badges, which will remind them of the doings of a day that ought—everything considered—to be written up in red letters. The trains will leave the Hillside avenue depot at 10 o'clock in the morning and 2 o'clock in the afternoon; returning will leave Sidney at 5:30 and 8:30 p.m. The round trip tickets cost only fifty cents. Ho! then, for Sidney!

TUG Active arrived in from Cape Flattery last night after towing the bark Verajean, lumber laden from Vancouver to Alexandria, Egypt, to sea.

ALL who wish to join the school of instruction to be established under militia general order, No. 70, are requested to send their names to headquarters.

A CHATAUQUA circle was formed in the Y. M C.A. rooms last evening for the advancement of literary and scientific work. The books for the study of these branches will be sent for immediately and as soon as the society is ready to begin operations officers will be elected and other formalities gone through.

THE sub-committee on Finance of the general citizens' committee on sports and games for the agricultural exhibition held a meeting in the city hall last night. No formal work was done. The various collectors reported progress, in most cases encouraging, and the meeting adjourned until next Thursday.

THE Williams' B. C. Directory Co. has presented the Legislative Library with a file of Proviacial Directories published since 1882 There are still lacking to make the record complete in point of directorial information from the earliest days, copies of E Mallandaine's issues for the following years: 1860, 1869 and 1871. Perhaps some of the COLONIST readers could supply the missing numbers. As the directories published from time to time contained a great deal of useful information they will become valuable in time to come for the historical data contained.

OFF the outer wharf last night, much to the annoyance of those who were awaiting the arrival of the Umatilla on her way south, a steady and monotonous tooting was kept up by almost every bell, fog horn and whistle in the vicinity for several hours, and the only consolation that the weary on dock could ultimately obtain was the familiar and frequent "howls" of the Umatilla as she stood some distance from shore. Among the other vessels keeping up a vigorous noise during the early part of the night were the colliers Mureola and Keewenaw. Both were bound up to Union, and the latter was on the shore side of the San Pedro, being like the Mureola, which was anchored in the Royal roads, detained by the fog. The Umatilla, however, managed eventually to get into dock, but was very late in leaving.

THE day before yesterday a band of Indians came over on the steamer R. P. Rithet from fishing on the Fraser. The steamer pulled in at Sidney and tied up Thursday night. The Siwashes finding time hanging heavy on their hands proceeded to fill in their weary wait by getting drunk. There were a number of small disputes and several scuffles but nothing came of them. All was quiet on board the Rithet about 3 o'clock yesterday morning when a sudden splash aroused the watchman. Help was secured and a Siwash named Donan, a Naas river man, was hauled out of the water. He was almost lifeless when rescued, and all efforts to bring him around failed. Learning of his death some of his friends started the cry of "foul play," and began to make threats against the remainder of the gang. Superintendent Hussey was notified and went out to Sidney. He succeeded in stopping the fighting talk and an inquest was held on the remains. The watchman said that there had been no sounds of a struggle, and that the man must have tumbled overboard in a drunken stupor. No marks of violence were found on the body. After considering the circumstances the jury returned a verdict of "accidentally drowned" and the friends of the deceased expressed themselves as satisfied.

IN part fourteen of the Masterpieces appears a picture entitled "The Card Players." Card playing is not so easy a task as many people may imagine, especially not if two experienced old gentlemen play against a third one. The kind-faced, rubicund and easy-going Burgomaster, sitting against the splendid old stove formed of saucerbricks, has placed the thoughtful player into a mild dilemma by playing an ace. Both the counterplayers' faces are beaming with expectation, while their victim is entirely lost in studying the game in his hands. Will he yet win the game? Well, it does not matter. It is only an innocent game to while away a few otherwise tedious hours, which these people play. However, their interest in it is no less than if they had staked a fortune. Evety evening they appear as an inseparable trio, tied by a pack of cards and the mild excitement their use produces. This picture is an artistic reproduction of one of E Grutzner's incomparable, humorous and very realistic masterworks, representing to us only another view of the country life in the southern parts of Germany. The drawing of that snug corner in the burgomaster's official residence, that of the venerable gentleman himself, of his friend the jolly old forester, and of the thoughtful guardian of the law, are exquisite in every aspect.

PERSONAL.

Rev. J. H. White is over from the Mainland.

W. A. Jowett returns to Nelson this morning.

Mrs. A. C. Sheldon returned to Portland last evening.

J. B. Spedding left on a trip to Centralia last evening.

W. B. Townsend, ex-mayor of Westminster, is in the city.

Miss L. Sayyea left for California by the Umatilla yesterday.

Col. E. P. Withrow arrived back from California yesterday.

R. L Cawston returned from the Mainland yesterday evening.

Rev. S. Philo left via the N.P.R.R. for Louisville, Ky., last evening.

Captain Roberts, of the City of Kingston, is reported on a fair road to recovery.

Harry O'Brien and wife returned yesterday from California by the direct steamer.

Thos. Ellis, Penticton, general manager of the B. C. Cattle Co, is a guest at the Oriental.

Mrs. C. D. Stevens arrived over from the Sound yesterday, to join her husband, the newly appointed agent of the Great Northern in this city.

H. E. Connon, T. B. Hall, Joshua Davies, A. H. Scaife, A. C. Flumerfelt and F. Elworthy left for Tacoma on the steamer City of Kingston last evening.

Heart Disease Relieved in 30 Minutes.—All cases of organic or sympathetic heart disease relieved in 30 minutes and quickly cured, by Dr. Agnew's Cure for the Heart. One dose convinces. Sold in Victoria by D. E. Campbell.

Parker's Market, 50 Fort street. In order to suit the times, we are determined to sell our meats at the lowest possible figure for cash. Call and get our prices.

Highest of all in Leavening Power.—Latest U. S. Gov't Report.

Royal Baking Powder

ABSOLUTELY PURE

FIRE AND FOG.

The Dangers of Navigation Emphasized—Moodyville Walled In by Fire.

Situation on the Mainland Far From Cheering—The Otter Point Bridge Gone.

The mournful tolling of the harbor fog bell and the frequent sound of the Race Rocks alarm were not required to tell residents that it was a foggy day. The suffocating smoke of the week had disappeared, but the damp mist which succeeded, while preferable no doubt, made navigation equally difficult and dangerous. The fog penetrated everywhere, and actuated like a well saturated blanket on the bush fires of the Island, which were reported as dying out all along the railway line. Few, if any, save the marine men, regretted the change, for the fires were beginning to assume serious dimensions. In Saanich district a quantity of cut hay and some standing grain belonging to Mr. Sluggett are said to have been burned, while Mount Newton had been outlined in fire for two entire days. On the E. & N. railway the fires have, it is supposed, exhausted themselves, having destroyed everything in range in some places, even to the telegraph poles.

On the water the fog held absolute sway, steamers and sailing craft feeling their way about with difficulty. The R. P. Rithet, on her regular trip from the Fraser river, did not reach Victoria until 10 o'clock yesterday morning, the combination of smoke and fog being of course responsible. She succeeded, however, in finding her way to Sidney, where a number of her passengers disembarked on Thursday night, coming on to the city by special train. The steamer anchored in the bay over night and found her way home very cautiously by daylight. Included in her cargo was a large quantity of salmon for trans-shipment East over the Northern Pacific, which was re-loaded by the City of Kingston last evening.

In the Straits the big collier Keeweenaw, bound up to Nanaimo for cargo in charge of Pilot Sabiston, is reported to have grazed a rock, returning immediately thereafter to her anchorage of the night before, and reporting her experience at the American consulate. The pilot vigorously denies that the Keeweenaw touched rock or sand, and says that it must have been some other vessel that came into danger. Off Otter Point, a large steam tug loomed up out of the fog in the early morning, and would certainly have struck had not Mr. Gordon's alarm signals been seen and understood in time.

Reports from other portions of the Province are published below:

NEW WESTMINSTER, Aug. 31.—(Special) There was no change for the better in the fog and smoke situation to-day. If anything the weather was thicker than ever. The steamer Gladys was several hours late in starting up the river, and the Bon Accord did not get down from Langley until 1 o'clock this afternoon. At 2 o'clock the Edgar reached port from Ladners four hours late.

Bush fires continue burning but no alarming reports came to hand to day. It will be some time yet before the full extent of the damage done is known. None of the saw mill companies' limits have been affected yet, and precautions are being taken to prevent the fire from reaching them.

NANAIMO, Aug 31.—(Special)—The forest fires have worked considerable damage in the Five Acre Lots, Chase River and Cedar districts. A lot of fencing has been destroyed and some stock perished. The fires have about burned themselves out now. The city was enveloped in smoke all day.

VANCOUVER Aug 31—(Special)—Moodyville is to-night surrounded by the bush fires, and if the wind shifts the town will be burned down. The citizens are naturally very anxious, and the firemen have received orders to be especially alert. Although the fires have been raging all around Vancouver for a week past, and the smoke is so dense that one cannot see a block away, yet no serious damage has yet been reported. The firemen have been kept busy night and day to ensure the safety of property.

OTTER POINT, Aug 31.—(Special)—The mail carrier who arrived here at 7 this evening reports the bridge destroyed by fire and a gang of men employed in cutting a trail to get wagons around. The fire is still on the go, but it is impossible to say whether or not it is decreasing. The telegraph wire is now lying across the road and down for quite a distance.

CONSECRATION AT COBBLE HILL

The New Graveyard at Cobble Hill Formally Dedicated by the Bishop.

Notwithstanding the forest fires, there was a large attendance of the settlers at Cobble Hill yesterday morning upon the occasion of the consecration of the churchyard. The Bishop of Columbia was met at the gate by Rev. J. A. Leakey and Mr. Nightingale, and a procession was formed which wended its way round the borders of the graveyard, singing Psalms 49 and 115 The Bishop then read the sentence of consecration.

The congregation afterwards entered the church and morning prayer was said by Rev. J. A. Leakey, the special lessons being read by Mr. Nightingale. The Bishop gave a short address, in which he expressed his thankfulness that there was sufficient care for religion in Cobble Hill to lead the people to clear and prepare with their own hands a churchyard, and among themselves to provide for regular services in the church. He hoped that the service that day would lead all to remember that their whole lives were consecrated to God and so to live that they may be prepared to die.

Immediately after the service the congregation returned to the churchyard to assist at a solemn service. The permission of the provincial authorities had been obtained to move the remains of the child of Mr. and Mrs. Hollings, which had been interred some six years ago, and with all care and reverence the coffin, which was preserved intact, was carried to its new resting-place within "God's acre." The hymn "Brief life is here our portion" was sung and the service of the church for the burial of the dead was conducted by the Bishop.

Health Built Up

"I had a very bad cold which **settled on my lungs.** I was under doctor's care and was not able to get out of the house for eight weeks. I did not gain strength very fast and other remedies failing to help me or improve my case, I was induced to try Hood's Sarsaparilla. I have taken several bottles and my health is improved very much. Since I have taken Hood's Sarsaparilla I **feel very much stronger** than for a long time past. I have recommended Hood's Sarsaparilla to others, for it truly has been of great benefit to me." JOSEPH NEILEY, North Kingston, Nova Scotia.

Mr. Joseph Neiley

Hood's Sarsaparilla Cures

Hood's Pills are a mild cathartic. 25c.

THE WESTSIDE.

THE CENTRE OF . . . : **ATTRACTION.**

It isn't everybody that can make a success out of the DRY GOODS business. Some natural fitness is necessary. Competition is so keen that some advantages must be possessed. Without these essentials, you might as well expect to kindle a fire with brickbats as to make and hold a trade. Grapes don't grow on thorns here any more than in Judea, but the tree is still known by its fruit. Just now the people seem to have "caught on" to the fact that the bargains we offer cannot be matched everywhere—or ANYWHERE, for that matter.

THE CENTRE OF . . . . **ATTRACTION.**

ADDITIONS TO . . . . **STOCK.**

65 pieces Grey Flannel at 15, 16½, 20, 25 and 30 cents; at 15 cents. we sell the Real McKay 27-in. wide, and at 30 cents the finest Cambleford 28-in. wide, all-wool Flannels, heretofore sold everywhere at 40 cents.

50 pieces Flannelettes at 5, 10, 12 and 16½ cents, all extra value, and some are beautiful, soft, self-colored goods, suitable for nightdresses.

18 pieces, assorted colors, plain and fancy Eiderdown Flannels, at 60 cents, regular price 75 cents.

Blankets, 100 pairs—Choice all-wool family. These are in two qualities, special 6 lbs. at $3.60, 7 lbs. at $4.40 and 8 lbs. at $4.90; fine Whitney 6 lbs. for $4.90, 7 lbs. $5 75, 8 lbs. $6.25.

— Bales Best Quality Hochelaga Sheetings, 8-4, 22½c; 9-4, 27½c; 10-4, 32½.

75 pieces assorted White Cotton, wonderful value. We sell the Heavy Pembroke Twill, 38-in. wide (nightgown cloth), for 12½c. per yard.

50 doz. Ladies' fine H.S. White Handkerchiefs at 60c. per doz.

THE ABOVE ARE A FEW TRADE INVIGORATORS. WE HOPE FOR SWIFT TIMES AHEAD.

J. HUTCHESON & CO.

YOU ALWAYS GET FULL

Value when you trade with us. Everybody knows **CHRISTY'S HARD HATS.** We have just opened a new line of these celebrated goods at $2 50, $3 00 and $3 50, Best hats made to wear. Also a case of **J. B. Stetson's Famous Soft Hats.** These goods need no recommendation. Customers come in, select one and plank down their fine dollars. Every one of these hats good for a year.

Gilmore & McCandless.

Nos. 35 and 37 Johnson Street.

NEWEST DESIGNS IN

1894-5 WALL PAPER

Travellers now on the road with the finest line ever offered in ALL GRADES.
PARLOR PAPERS, with Friezes to match, in the most Artistic Effects.
INGRAINS, GILTS, BORDERS, BROWN BLANKS, DECORATIONS.
Should our Traveller not call on you, we will be pleased to mail samples direct.

TRADE ONLY.

COLIN McARTHUR & CO.,
MONTREAL WALL PAPER FACTORY,
Je29-3m 1030 NOTRE DAME STREET, MONTREAL.

War News From Peru.

NEW YORK, Aug. 31.—President Cacares of Peru telegraphs the Herald as follows from Locumba, Peru: "Yesterday at 3 o'clock p.m. the forces of Pacheco Cespedes were beaten and dispersed at Miraue oy Col Guerva, after several discharges which they received filing through the pass of Ticapana. They are being pursued. Arms of various patterns have been taken."

When Baby was sick, we gave her Castoria.
When she was a Child, she cried for Castoria.
When she became Miss, she clung to Castoria.
When she had Children, she gave them Castoria.

Fine China.

Our entire stock of Doulton ware, Royal Worcester ware, and Royal Crown Derby will be cleared out at cost price, for cash only. The sale begins to-day at Davidson Bros., the jewellers, 59 Government street.

Salmon Lines and Spoons at Fox's, 78 Government street.

The Bank Exchange Dining Parlors.

The coolest and cosiest place in town. Ice Cream.

The best fruit kettles, at Cheapside.

RAH! RAH!! RAH!!!

The Remington Bicycle

Takes first place in the 50-Mile Road Race, arriving WITHOUT A BREAK. Parties who contemplate purchasing a Wheel should bear this fact in mind.

M. W. WAITT & CO.,
64 GOVERNMENT STREET.
SOLE AGENTS.

Dyspepsia causes Dizziness, Headache, Constipation, Variable Appetite, Rising and Souring of Food, Palpitation of the Heart, Distress after Eating. Burdock Blood Bitters is guaranted to cure Dyspepsia if faithfully used according to directions.

Drink Victoria-Phœnix Lager Beer.

I X L Carving Set at Cheapside.

ON LAWLESSNESS

Address of Judge Cooley to the Bar Association of New York.

The People Must Certainly Abide by the Law and Respect Order.

(From the New York Times.)

No thoughtful American, we think, can read Judge Cooley's address to the Bar Association at Saratoga without coming to the conclusion that the author chose precisely the most important topic that can just now engage the attention of American lawyers, or, indeed, of American laymen. The subject of the address was the duty which lay upon lawyers to uphold the law and so discourage and help to punish any infractions of it whatever, no matter upon what pretenses they might be excused. This is really a duty that rests equally upon all citizens. Every naturalized citizen takes an oath to support the constitution, and such an oath might well be required of every native citizen if there were any necessity for it. Judge Cooley is quite right in saying that the first duty of lawyers is to uphold the law and to do what they can to induce respect for the law and obedience to it, but this is no more their duty than it is the duty of all the rest of us.

Is it true that the American people are becoming more lawless than they formerly were, less disposed to yield prompt and willing obedience to the law because it is the law? The instances given by Judge Cooley of such a change and degeneration are very recent and very striking. They sum themselves up into three main classes: The lawless lynching of negroes, especially in the Southern States; the lawless behaviour of the tramps that have been traversing the country and making or pretending to make for Washington; and the lawless behaviour of the recent strikers in the West. No doubt these instances are very striking and calculated to induce serious reflection.

As to the lynching of negroes, in the south or elsewhere, it is the mark, wherever it occurs, of a barbarous community. It is what we expect of a frontier settlement where civilized institutions have not yet been established, and where public opinion judges, decides and punishes without form. In a settled community it shows a lack of what may be called communal self-respect. There is something to be said for the "wild justice" of lynching in a case, like that of the Italians at New Orleans, where the machinery of justice has broken down and failed to perform its functions. There is nothing at all to be said for it where the courts are open and prepared to do justice. The particular crime for which negroes are lynched is not capital by the laws of any State, and this omission is often urged as an excuse for the lynchers. In fact, it is an aggravation of their offense. If it be true that public opinion in any State sustains the mob in making the offense capital, public opinion could sustain the law-making body in making it capital. If it be "the people" who irregularly put negro ravishers to death, it is the people who are to blame for not providing that they shall be regularly and lawfully put to death.

With respect to the tramps and the rioters the case is the same. A man has a right to go about at his pleasure, if he can afford it. He begins to be in the army the moment he begins to use anything in the nature of coercion or menace to induce other people to support him, if he be a tramp; to induce other people to quit work, if he be a striker. When it comes to stealing trains, in the one case, or destroying property in the other, it is necessary that the offense be punished in a severe and exemplary fashion. This is where the lawyers are especially to blame, because the machinery of justice is in their hands. They share the usual American easiness and good nature. When the crisis is once past and the danger for the time over, they, like the rest of us, are too willing to "let by-gones be by-gones," and to forget that justice has claims. If it were as certain as it ought to be that every riotous tramp and every riotous striker would be punished for rioting, that would be an end of disorderly vagrancy or disorderly striking.

In respect to lynching, things are no worse than they have always been. In respect to riot they are worse. It is to be feared that this degeneration is to be charged to the account of "Labor." When "labor leaders" go to the governor of a state, as they did to a governor of this state, and induce him to recommend a modification of the laws against conspiracy, in the interest of strikers, so that they may safely bully and frighten non-striking workingmen, so long as they refrain from physical force; or when they can induce a governor to take sides with riot and protest against the suppression of it, as they did with that miserable wretch, the Governor of Illinois, then it really does seem as if the American spirit of respect for law were degenerating. It is all the more necessary to uphold it, because there is such an increasing number of foreigners who have no respect for law, or for anything else except visible physical force, and who are in need of being taught. Whoever condones a violation of the law has his share to bear of the responsibility for lawlessness. Whoever complains of existing laws as unjust, without attempting to show wherein they are unjust or proposing specific amendments to them, is an active missionary of lawlessness and a public malefactor. This is the judgment which, harsh as it may seem, is a just judgment upon such amiable visionaries as Prof. Ely and Mr. Howells. If the people will not obey the laws the people make, that is an end of government by the people. Judge Cooley has earned the public gratitude by his denunciation of the spirit of lawlessness and his exhortation to his countrymen to abide the law.

The Czar Not Seriously Ill.

VIENNA, Aug. 31.—The Vremdenblatt says the Czar's physicians regard his condition as far from serious. His illness is the result of repeated attacks of influenza.

Home and Abroad.

It is the duty of everyone, whether at home or travelling for pleasure or business, to equip himself with the remedy which will keep up strength and prevent illness, and cure such ills as are liable to come upon all in every day life. Hood's Sarsaparilla keeps the blood pure and less liable to absorb the germs of disease.

Hood's Pills are hand made, and perfect in proportion and appearance. 25 cents a box.

Burdock Blood Bitters cures Dyspepsia.
Burdock Blood Bitters cures Constipation.
Burdock Blood Bitters cures Biliousness.
Burdock Blood Bitters cures Headache.
Burdock Blood Bitters unlocks all the clogged secretions of the Bowels, thus curing Headaches and similar complaints.

SPECIAL facilities for making blank books. R. T. Williams, 28 Broad street.

Smoke Derby Plug Smoking Tobacco. Take no other. "Union" make.

THE PIONEER NEWSPAPER

The Weekly Colonist

ESTABLISHED 1858.

Most Interesting Weekly Newspaper Published in British Columbia.

Every Issue Contains Full Local, Provincial and General News.

SEND IT ABROAD.

Information about British Columbia is now sought for in every quarter of the English-speaking world. There is no better evidence of the progress and prosperity of the Province than that furnished by the character of its Newspapers. It is universally conceded that THE COLONIST is first among the excellent Newspapers of British Columbia. If you desire to advise your friends abroad on matters pertaining to this Province, you can use no more accurate and convincing argument than furnished you in THE WEEKLY COLONIST.

READ IT AT HOME.

Residents in every section of the Province should read THE WEEKLY COLONIST if they wish to keep posted on the News of the World, the News of the Province, or on the Political Situation—Provincial, Dominion or Imperial. THE COLONIST is ably edited, supplies the cream of the Local and Foreign News, and furnishes a vast amount of general information valuable to every reader. The ladies are not forgotten, for the Fashions of the Day and other matters peculiar to women are described and illustrated by clever people. Your family will be more intelligent by constantly reading British Columbia's Great Weekly.

FOR $2 PER YEAR

THE WEEKLY COLONIST will be sent, postage free, to any part of Canada or the United States. To all European countries, the postal charge per copy is 2 cents, making the paper $3.00 per year. You can send your subscription direct to the office of publication, or pay it to any authorized agent. You can subscribe for it at any time. The best time is now. Address all letters to

The Colonist Printing & Publishing Co., Ld.,

VICTORIA, BRITISH COLUMBIA.

THE UNLUCKY THIRTEEN.

Victoria's Corps of Letter Carriers Again Face a Serious Reduction of Wages.

They Are Now Expected to Maintain Themselves on Less Than Thirty Dollars a Month.

Whatever misfortune there may be in the number, the thirteen hard-working men who form the Victoria post office corps of letter carriers seem to feel its full weight. In past years they have found it hard enough to maintain themselves—and in six instances support wives and familes—upon the slender salaries of $40 per month, less 90 cents for superannuation fund, which the Dominion Government allows as compensation for their services. Now the situation has been rendered even more unenviable, for the salaries have been reduced to $29 10 per month net, and there does not appear to be much immediate prospect of a return to the former rate of wages, which all who have lived any time in British Columbia must admit is the lowest at which any man can be expected to maintain himself in decency

It was last month that the carriers made the unpleasant discovery that the provisional allowance of $10 per month had been withdrawn; their payment for July and August has been at the reduced rate, and when they waited upon the representatives of the city in the House of Commons, neither Mr. Earle nor Mr. Prior could hold out much encouragement.

Mr. Earle told them that the allowance had not been voted this year, he was very sorry to say, and while he and his brother member would use their utmost endeavors to secure it, they could not promise anything. Sir Adolphe Caron, the postmaster-general, is now in England, and until he returns to Ottawa little if anything could be done.

The carriers have every confidence in the assurance of the members that they will work energetically to secure the restoration of the allowance, but at the same time they cannot but feel the pinch of actual necessity.

"Fifty dollars a month is little enough for our work," said one of the carriers yesterday, "trudging dreary rounds winter and summer, in heat and cold, rain and snow. When they come to cut that down to less than Chinaman's wages—for you couldn't get a Chinaman to work for $29.10 a month—it is worse than injustice, and I think everyone in Victoria will admit it."

"We count upon the local press doing its best to help us; our claim is a just one, and our papers I am sure will champion our cause. We have always given the people of Victoria good service, but can they look for it at the rate we are paid? Can the department expect to get honest, reliable, intelligent men at the rate now paid? I, for one, have a family to support, and I cannot make ends meet on less than $30 a month, try as I may.

"Unless the allowance is restored I am afraid the carriers will be forced to resign in a body."

PREFERENTIAL TRADE.

(From the Toronto Empire.)

Mr. Seton-Karr, the distinguished English M.P. who has been paying Toronto a visit, has imparted some of his views to press reporters. Not the least important of these is the statement that he supports "fair trade" or a modified form of protection for England, and that a great many members of the Conservative party, including Lord Salisbury, are of the same opinion. As he says, the question is overshadowed by other issues. But there can be little doubt that a movement to modify the customs tariff policy of Great Britain cannot long be staved off.

Opponents of preferential Imperial trade seek to show that Col. Howard Vincent is the only active and prominent politician who supports a change in the British tariff policy and that a movement in that direction has no chance of success. The wish is father to the thought. Mr. Seton-Karr is a man of wide information, an authority on India, having a practical knowledge of commercial affairs and he represents a working class constituency. There are plenty of others like him in England, and the day is drawing nearer when their influence will frame legislation.

The advocates of preferential trade do not deny that the success of free trade in enriching the great classes of British middlemen forms a bulwark of resistance to change. But now that the two dominant elements, the farmers and the manufacturing interests in England, find that foreign competition is wearing them out, the agitation for some form of protection is likely to be renewed.

Dr. Fowler's Extract of Wild Strawberry cures Diarrhœa, Dysentery, Cramps, Colic, Cholera Morbus, Cholera Infantum, and all looseness of the bowels. Never travel without it. Price 35 cents.

Drink Victoria-Phœnix Lager Beer.

WHEREAS an Act further to amend the law relating to holidays, Chap. 55, Vic. 57-58, enacts that the first Monday of September shall be kept and observed as a legal holiday, under the name of Labour Day, notice is hereby given that the offices of the Provincial Government will be closed on that day.

By Command,
JAMES BAKER,
Provincial Secretary.

Provincial Secretary's Office,
28th August, 1691. au29-td

NOTICE.

During my absence from the Province Mr. Thomas Robert Smith, of Temple Building, Fort Street, Victoria, will hold my Power of Attorney, with full authority to deal with my personal affairs.

ROBERT WARD.
Victoria, B.C., August 24th, 1891. au25-2w

LAND REGISTRY ACT.—Subdivision No. 5 of Suburban Five-Acre Lot VIII., Victoria City—A certificate of indefeasible title to the above subdivision will be issued to Maurice Humber on the 19th day of November, 1891, unless in the meantime a valid objection thereto be made to me, in writing, by some person claiming an estate or interest therein, or some part thereof.

S. Y. WOOTTON,
Deputy Registrar-General.

Land Registry Office,
Victoria, 10th August, 1891. au15 3m

I HEREBY give notice that I intend to apply to the Licensing Board at its next sitting for a transfer of my license to sell wines and liquors on the premises known as the Gordon Hotel, Johnson street, Victoria City, to Alexander Hendry.

GEORGE DOUGHERTY.
Victoria, B.C., 24th July, 1891. au3-se15

FINANCIAL AND COMMERCIAL

Trading on New York Stock Exchange Presents But Few Features to Note.

Weekly Reviews of General Trade Show Further Improvement—Failures and Liabilities.

NEW YORK, Aug. 31.—Speculation at the Stock Exchange was quiet and except for dealings in American Sugar the trade would have been absolutely without feature. In the general list there was a disposition on the part of the smaller "bulls" to even up their contracts on account of the approaching holiday. The total sales were only 175,534 shares. Closing bids: Atchison, Topeka and Santa Fe, 7¼; Burlington & Quincy, 77¼; Canada Southern, 52; Canadian Pacific, 66⅞; Central Pacific, 14¼; Columbus, Cincinnati and St. Louis, 39¾; Delaware & Lackawanna, 166¾; Erie, 15¾; Wells Fargo Express, 115; Great Northern, preferred, 101; Lake Shore, 135; Louisville & Nashville, 56¼; New York Central, 101¼; Northern Pacific, 5⅝; Northern Pacific preferred, 20½; Northwest, 106¼; Oregon Navigation, 26¼; Oregon Improvement, 16¼; Pacific Mail, 15; Reading, 21⅝; Rock Island, 65½; St. Paul, 65½; Texas Pacific, 10¼; Union Pacific, 13⅝; Western Union, 89¼; Bar silver, 65⅞c. per ounce.

Bradstreet's to-morrow, September 1, will say: At all but a few of the cities from which special telegrams are received favorable influences are shown to be at work, resulting in still further improvement in the business situation since the settlement of the tariff question. There is an increased demand for funds at the larger custom centres, not only to withdraw goods from bond but to meet the increased offerings of commercial paper. Thus far funds to move crops have not gone West as freely as had been anticipated. The total bank clearings for this week amount to $744,000,000, 8.5 less than last week, and 14 per cent. more than in the last week of August, 1893, but nearly 23 per cent. less than in the corresponding week in 1892. The exports of wheat (and flour included as wheat) from both coasts of the United States and Canada amount to 3,420,000 bushels against 3,182,000 bushels during the last week of August, 1893. Activity at San Francisco characterizes all lines. Grain vessels are in demand with wheat. Bags are lower and freights higher. The lumber, egg and other produce business has been stimulated by the settlement of the tariff here. Business in other lines is quiet. At Toronto general trade is somewhat improved with wholesale houses.

Dun & Co. will say to-morrow that the failures are still few and small. For the third week of August the reported liabilities were $2,976,518, but for the three weeks only $8,214,470, of which $2,845,338 were of manufacturing and $31,884,414 of trading concerns. The average is only $11,521 per firm failing. The failures this week have been 188 in the United States against 356 last year, and 40 in Canada against 29 last year.

THE PACIFIC CABLE.

Opinion of the London "Times" On Its Utility and Intercolonial Advantages.

LONDON, Aug. 30.—The Times this morning says: "The Canadian government lost no time in giving effect to the resolution of the Ottawa conference as to the Pacific cable. Amongst the estimates submitted is one by Siemens, fixing the capital outlay of the establishment of the line at £2,000,000. This is a practical proposal, showing that the question has entered a stage in which the governments concerned must decide what part they will take. The interests are not wholly financial. The main consideration is rather public utility. The nation laying the first Pacific cable and putting the first good line of steamships on the Pacific may reasonably expect to hold a commanding position on the ocean. In the efforts which the British colonies are making to secure this for Great Britain they are simply obeying the dictates of their own advantage.

THE COUNT OF PARIS.

Death of the Representative Bourbon Hourly Expected.

PARIS, Aug. 31.—The Agence Nationale, a royalist concern, says that the Count of Paris is failing steadily and his death may occur at any moment.

The newspapers quote much to day from the Count of Paris' last political letter which he addressed to Baron Lambert. In view of his approaching death they ascribe exceptional importance to the sentiments expressed in it. Part of the letter is: "France is beginning to yearn for a strong government to end the scandals and avert the dangers arising from the existing regime. Experience proves that she will never find such a government under the Republican form. Still the Royalists, while reserving the question of principle, must not allow themselves to be accused of systematic obstruction." When the letter was written the Count of Paris evidently felt that his end was near, for he referred in the closing sentences to the terrible internal pains which had prostrated him.

"THEY SPEND DOUBLE"

Andrew Carnegie Thinks American Workingmen Can Live on Half the Present Cost.

LONDON, Aug. 31.—Andrew Carnegie has an article in the September Contemporary Review concerning Labor in America. He says that a workingman can live for less in America, if he chooses, than in Great Britain, provided that he will live as frugally. In consequence Mr. Carnegie thinks the argument that wages must be higher in America is fallacious. A pound judiciously expended in America on the necessaries of life would afford the workingman's family more comforts than would the same amount spent here. The American workingman's position was like that of the old Scotch woman, who, when asked if she could live on a certain annuity, replied that she could live on half of it, but could spend "dooble."

UNDER PROTECTION.

Korea's King is Cared For By the Chinese General.

LONDON, Aug. 30.—A dispatch to the Standard from Berlin says: According to the latest communications from the East the Korean king is under the protection of the Chinese General Yeh. Competent judges do not believe the king declared himself independent of China. It is said that Russia, profiting by the Korean difficulty, has put pressure on China to compel her to make concessions in the Pamirs. China, however, refuses to yield an inch of territory.

FLOUR FREIGHTS.

California Men Angry Over the Late Increase of 50 Per Cent. to the Orient.

SAN FRANCISCO, Aug. 31.—Flouring men are angry over the rise of 50 per cent. in the rates for flour on the China line. A shipping man said: "The Pacific Mail and Occidental & Oriental companies had to follow the rise of the Canadian and Northern Pacific companies. This statement may seem somewhat strange on its face, but it is explained in the first place that the low rate on flour was the result of the Canadian Pacific's fight against the local companies, the latter being obliged to meet every cut, and for nearly two years the rate has been $1 a ton. Now they have raised the rate to protect the California shippers. The Northern Pacific will be the first line on which the new rate will go into effect, for a steamer will leave Tacoma before the Belgic leaves San Francisco."

"I AM A NEW MAN."

The Positive Declaration of Mr. Wm. Wilson, of Mimico, Ont.

PAINE'S CELERY COMPOUND SAVES ANOTHER LIFE.

ANTIOCH.

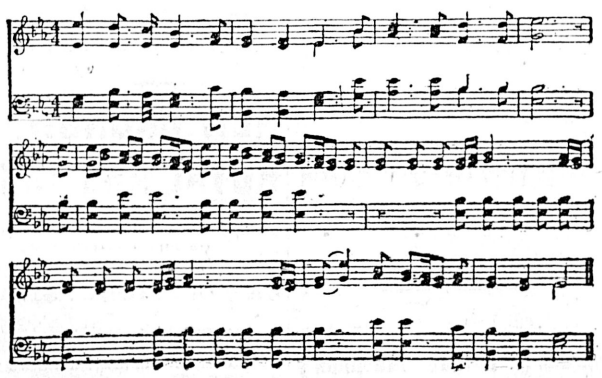

When Heaven sends to earth below
A med'cine honest, true;
'Tis meet that all the cured should show
Just what this boon can do.

I thank God that in time of pain
And suffering severe,
I was informed how I might gain
New life, and strength, and cheer.

My shoulders pain'd each day and hour,
My limbs were weak and frail;
My nervous system lack'd in power,
My cheeks were wan and pale.

In agony I lay each day,
Enough to make one weep;
While suff'ring o'er me held its sway,
I could not rest or sleep.

The doctors failed my case to cure;
Relief I could not gain;
And nostrums, label'd safe and sure,
I swallowed oft in vain.

When clouds of doubt, and dread, and fear
Did darkly hover round;
'Twas then I heard those words of cheer,
Paine's Celery Compound.

With faith I used the Compound great,
Its virtues quick did show;
Two bottles dragged me from a state
Of misery and woe.

Then, full of hope, I still did use
Paine's Celery Compound,
Determined that I should not lose
The strength that I had found.

To-day, in body and in mind
I am renewed quite;
I'm sure that others too will find
Results that give delight.

I'd say to every suff'ring soul,
Use Celery Compound,
And you will quickly reach the goal
Where health and strength are found.

DERBY PLUG

"UNION" MAKE

ITS SALES ARE

BIG!

VICTORIA

REPRESENTATIVE BUSINESS FIRMS

OF

JOBBERS AND MANUFACTURERS.

LANGLEY & CO.
Wholesale Druggists
Established 1858.

$1000 {We guarantee the truthfulness of all} $1000
our advertising. Every claim is honest and free from deception. We stipulate to pay the above sum to any charitable institution named by any person who proves the contrary.
FALCONER'S VINEGAR, PICKLE & JAM WORKS,
126 and 128 Fort St. Telephone 473.

BOUCHERAT & CO.
IMPORTERS OF
Wines and Liquors.

LENZ & LEISER,
Wholesale Dry Goods
LARGEST STOCK IN THE PROVINCE.

THE COLONIST

PRINTING AND PUBLISHING COMPANY,
LIMITED LIABILITY.
VICTORIA, B. C.

LITHOGRAPHING AND ENGRAVING.

All classes of Lithographed Work, such as Maps, Cheques, Drafts, Bill-Heads, Letter Heads, Note Heads, Plain and Colored Labels, Wedding and Visiting Cards, Etc.

BOOK AND JOB PRINTING.

We Print Everything. Posters, Office Stationery, Trade Circulars, Catalogues, Business and Advice Forms, Blank Forms, Appeal Books, Law Forms of all kinds, Sale Bills, Insurance Forms, Books and Pamphlets, Illustrated Catalogues, Constitutions and By-Laws, Programmes, Receipt and Note Forms, Folders, Etc.

SALMON AND FRUIT LABEL PRINTING

In every style of the art are executed on THE COLONIST Presses. The best of material, the most capable workmen and careful attention to work, with FAIR PRICES, has earned for THE COLONIST Presses a provincial reputation. Prices furnished for all work on application to the Superintendent T. B. Macabe.

A TRIAL SOLICITED.

NOTICES.

NOTICE.

Notice is hereby given that I intend to apply to the Board of License Commissioners for the City of Victoria, at the sittings of the Board to be held on Wednesday, the 12th day of September, 1894, for a license to sell by retail wines, spirits, beer and other fermented and intoxicating liquors, in and upon the part known as the basement of the building situate upon lots ten (10) and eleven 11), block seventy-seven (77) Victoria City, the Board of Trade Building.

Dated Victoria, B.C., August 10th, 1894.
au11-td WM. JENSEN.

TO THE Board of Licensing Commissioners in and for the City of Victoria—Take notice that I intend to apply to the Board of Licensing Commissioners in and for the City of Victoria at its next sittings, to be held on the second Wednesday in September, 1894, for a transfer of my retail liquor license to sell wines, spirits and fermented liquors at the premises known as the Duck Building, situate on the west side of Broad street, between Johnson and Yates streets, on Lots 159A and 160A, Block II., to Simeon Duck, of the City of Victoria.

Dated 28th May, 1894.
au4-td M. C. BROWN.

IN RE GEORGE THOMSON, DECEASED:

Pursuant to the Trustees and Executors' Act, notice is hereby given that all creditors and other persons having any claim or demand upon or against the estate of George Thomson, who died at Victoria on the 7th day of August, 1894, and whose will was duly proved by George Roberts and Maria Thomson, are hereby required to send in writing particulars of their claims or demands to the undersigned on or before the 1st day of October, 1894:

Notice is also given that at the expiration of the time named the executors will proceed to distribute the assets of the testator amongst the parties entitled thereto, having regard to the claims of which they then have notice, and that they will not be liable for the assets or any part thereof so distributed to any person of whose claim they have not had notice at the time of the distribution.

Dated the 18th day of August, 1894.
BODWELL & IRVING,
21 Bastion street, Victoria, B. C.
Solicitors for the Executor and Executrix.
au19-td

SHORTHAND.

Pitman's System, taught in twenty-five lessons for $25, Proficiency Guaranteed. Apply C.D.S., 62 John St., Rock Bay. ap14

TRANSPORTATION.

CANADIAN PACIFIC RY

EXCURSIONS OF AGASSIZ, BANFF, PITTSBURG, HONOLULU, AUSTRALIA, JAPAN, CHINA.

and Around the World by the Canadian Pacific Route.

Special Tourist Parties to the East every Tuesday and Friday via the Great Lakes.

For rates and all information apply to

GEO. McL. BROWN, Dist. Pass. Agent, Vancouver, B.C.
GEO. L. COURTNEY, Agent, Victoria, Cor. Fort and Gov't Sts.
au25

General Steamship Agency.

THROUGH TICKETS
To and From all European points.

FROM MONTREAL.

Allan Line	Mongolian	Sep. 8
"	Laurentian	Sep. 15
Dominion Line	Sarnia	Sep. 8
"	Labrador	Sep. 15
Beaver Line	Lake Superior	Sep. 5
"	Lake Winnipeg	Sep. 12

FROM NEW YORK.

Cunard Line	Lucania	Sep. 8
"	Aurania	Sep. 11
White Star Line	Majestic	Sep. 5
"	Germanic	Sep. 12
American Line	Paris	Sep. 5
"	Berlin	Sep. 12
North Ger. Lloyd	Elbe	Sep. 8
"	Lahn	Sep. 11
Anchor Line	City of Rome	Sep. 8
"	Ethopia	Sep. 15
Red Star Line	Waesland	Sep. 5
"	Friesland	Sep. 12
Allan State Line	Nebraska	Sep. 14
"	California	Sep. 23

Saloon fares from $40.00 to $90.00, according to steamer and location of berth. Second cabin, $30.00 to $40.00. Steerage, $10.00 to $25.00. Passengers purchasing through tickets save from $5.00 to $10.00 on each fare. Parties wishing to send for their friends can save $10.00 by purchasing through tickets here. For sailing list, steamer accommodation and all information, apply to

GEO. L. COURTNEY,
General Agent, Victoria
Cor. Fort and Government Streets.

Chicago, Milwaukee & St. Paul Ry.

GLANCE AT THIS MAP

Of the Chicago, Milwaukee and St. Paul Railway and note its connections with all transcontinental lines at St. Paul and Omaha, and remember when going east that its trains are lighted with electricity and heated by steam. Its equipment is superb. Elegant Buffet, Library, Smoking, and Sleeping cars, with free reclining chairs. Each sleeping car berth has an electric reading lamp, and its dining cars are the best in the world. Some other lines are longer than this, but none are shorter, and no other offers the above luxurious accommodations. These are sufficient reasons for the popularity of "The Milwaukee." Coupon ticket agents in every railroad office will give you further information, or address

C. EDDY, General Agent,
J. W. CASEY, Trav. Pass. Agent,
Olympic Block, Seattle

Spokane Falls & Northern Ry

NELSON & FORT SHEPPARD RY.

ALL-RAIL TO NELSON, B.C.

THE ONLY THROUGH LINE TO NELSON, KASLO, KOOTENAI LAKE AND SLOCAN POINTS.

THROUGH TRAINS SEMI-WEEKLY.

Daily, except Sunday, between Spokane and Marcus.

7:00 a.m. Lv... SPOKANE ...Ar. 5:30 p.m

On Wednesdays and Saturdays trains will run through to Nelson, arriving at 5:40 p.m. making close connection with the steamer Nelson for Kaslo and all lake points, arriving at Kaslo at 9:00 p.m. same days. Returning passengers will leave lake points and Nelson on Tuesdays and Fridays, arriving at Spokane same days.

Commencing Aug. 25th, passengers for Trail Creek, Nakusp, New Denver, Revelstoke and all points on the Canadian Pacific Railway, will leave Spokane on Saturdays at 7 a. m., connecting at Northport with steamer (same day) at 1 p.m.

Passengers by steamer from above points arrive in Spokane same evening.

Passengers for Kettle River and Boundary Creek connect at Marcus with stage on Mondays, Tuesdays, Thursdays and Fridays. jal1

ESQUIMALT & NANAIMO RAILWAY.

STEAMER JOAN
J. E. BUTLER, Master.

On and after March 22nd, 1893

The Steamer JOAN will sail as follows, calling at Way Ports as Freight and Passengers may offer:

Leave Victoria, Tuesday, 7 a. m.
" Nanaimo for Comox, Wednesday, 7 a.m
" Comox for Nanaimo, Friday, 7 a.m.
" Nanaimo for Victoria, Saturday, 7 a.m
Will make one trip a month to Valdez Island.

For freight or staterooms apply on board, or at the Company's ticket office, Victoria station, Store street. fe1

RUPTURE

More CURES have been effected by my Truss, with perfect ease to wearer, than by all other devices combined. They retain largest Rupture under severest strain. A system of fitting has been perfected the last 25 years, fully equal to personal examination by mail. 27 patents to overcome DEFORMITY. Ill. book free.
CHARLES CLUTHE,
134 King St. W., Toronto.

RAILWAYS.

GREAT NORTHERN RAILWAY.

THE BUFFET LINE.

Special Excursion Rates in favor of the Grand Army Republic Encampment at Pittsburg, Pa. Round Trip Fare, good for 60 days, from September 2, 3 and 4, $65.

Special Excursion Rates in favor of Knights of Pythias Conclave at Washington, D.C. Round trip fare to Washington, D.C., good for 60 days, from August 20, 21 22, $72.75.

C. A. BATTRAY,
General Agent
No. 75 Government Street,
Opposite Postoffice, Victoria, B. C.
F. I. WHITNEY,
Gen. Pass. & Ticket Agt,
St. Paul, Minnesota. jy1

Esquimalt & Nanaimo R'y

TIME TABLE No. 20,

To take effect at 8.00 a.m. on Friday, Apr 27th 1894. Trains run on Pacific Standard Time.

SOUTH BOUND (Read Up) No. 1 Pass'r. Daily			STATIONS.	Mile. from Vic.	NORTH BOUND (Read Down.) No. 2 Pass'r. Daily		No. 4 Pass'r. Fr. Sa. Su.		No. 3 Pass'r. Fr. Sa. Su.
P.M.	Ar.	P.M.			A.M.	De.	P.M.	Ar.	P.M.
12.20	=	7.00	Victoria	73	8.00	De.	3.05	=	7.50
=	=	7.48	Russell's	71	8.14	=	3.16	=	7.28
12.10	=	7.28	Esquimalt	67	8.36	=	3.36	=	6.59
11.45	=	6.59	Goldstream	58	8.39	=	4.05	=	6.37
11.10	=	6.37	Summit Siding	50	9.14	=	4.27	=	6.27
10.50	=	6.27	Shawnigan Lake	47	9.34	=	4.37	=	6.15
10.40	=	6.15	Cobble Hill	43	9.44	=	4.49	=	6.05
10.27	=	6.05	McPherson's	39	9.57	=	5.01	=	6.00
10.17	=	6.00	Koksilah	35	10.07	=	5.12	=	5.52
10.12	=	5.52	Duncan's	26	10.12	=	5.32	=	5.32
10.02	=	5.32	Somenos	19	10.22	=	5.42	=	5.15
9.36	=	5.15	Chemainus	12	10.48	=	6.19	=	4.42
9.15	=	4.42	Oyster Bay Siding	5	11.00	=	6.49	6.22	73
8.25	De.	4.30	Nanaimo		11.50	De.		Ar.	6.34
8.10	Ar.	4.30	Wellington	78	12.14	Ar.		6.34	P.M.
P.M.		P.M.		Mile. from Vic.	P.M.		P.M.		P.M.

On Saturdays and Sundays

Return Tickets will be issued between all points for a fare and a quarter, good for return not later than Sunday.

Return Tickets for one and a half ordinary fare may be purchased daily to all points, good for seven days including day of issue.

No Return Tickets issued for a fare and a quarter where the single fare is twenty-five cents.

Through rates between Victoria & Comox.

Mileage and Commutation Tickets can be obtained on application to the Ticket Agents Victoria, Duncan's and Nanaimo Stations.

A. DUNSMUIR, President.
JOSEPH HUNTER, Gen. Supt.
H. K. PRIOR, Gen. Freight and Passenger Agt.
my4

Thos. F. Oakes, Henry C. Payne, Henry C. Rouse, Receivers.

NORTHERN PACIFIC R. R.

RUNS

Pullman Sleeping Cars
Elegant Dining Cars
Tourist Sleeping Cars

TO — St. Paul, Minneapolis, Duluth, Fargo, Grand Forks, Crookston, Winnipeg, Helena and Butte

THROUGH TICKETS

To Chicago, Washington, Philadelphia, New York, Boston and all Points East and South.

TIME SCHEDULE.

Speed 18 knots		VICTORIA ROUTE. S.S. "CITY OF KINGSTON"		Tonnage 1117.
8.30 pm	Ml	Lv *...Victoria....Ar	110	4.30 pm
11.45 pm	88	. Port Townsend .	72	1.30 pm
3.00 am	82	..... Seattle.....	28	10.15 am
4.45 am	110	Ar.*...Tacoma.....Lv	Ml	8.00 am

Steamer City of Kingston makes connection at Tacoma with Northern Pacific trains to and from points east and south.

* Daily except Monday.

E. E. BLACKWOOD,
Freight and Passenger Agent
Victoria, B. C.
A. D. CHARLTON,
Asst. Gen. Pas. Agent,
121 First street, Washington, Portland, Or.
ap2

BY WAY OF

MINNEAPOLIS AND ST. PAUL

AND OVER

The North-Western Line

Is the best route in every respect to

CHICAGO

and all points East,

KANSAS CITY, OMAHA, SIOUX CITY

and all points South. Direct connections in Union Depots. Vestibuled Trains. Compartment Buffet, Pull-man, and Dining Cars on every train. All ticket agents can sell you to your desination over "The North-Western Line."

F. W. PARKER,
Puget Sound Agent Seattle.
ja19

The Colonist.

SATURDAY, SEPTEMBER 1, 1894.

NOTE.

Changes of advertisements must be handed in not later than 6 p.m. in order to insure insertion the following day.

THE THERMOMETER.

ESQUIMALT STATION, Aug. 31, 1894.
Report for 24 hours ending 9 p.m.

1 a. m..	51°	Mean 56	The velocity and direction of the wind were as follows:
5 a. m..	51°		
9 a. m..	55°	Highest 68	5 a.m.—Calm.
1 p. m.,	59°		1 p.m.—8 S.
5 p. m..	68	Lowest 49	9 p.m.—8 S.
9 p. m..	54°		Rain—.00.

State of weather—Dense fog and smoke.
No Sunshine.
E. BAYNES REED, Observer.

PASSENGERS.

Per Steamer ROSALIE from the Sound—Miss S Maney, Miss Finley, Mrs Stevens, F B Wakefield, L Peters, W Cheesman, T H Simondson, J W Young and wife, and J A Anderson.

Per CITY OF PUEBLA from San Francisco—Miss Ray Page, Miss E T Le Vins, M H Crosby and wife, George Obenaur and wife, Mrs M Coleman, Mrs M A Vincent, W M Pearle, Miss M Schwartze, Mrs E F Robins, Miss M Degener, James M Camp, C Spring, J A Stewart, A M Wilson, H O Brien and wife, and Dr McGregor.

Per STR CITY OF KINGSTON, from the Sound—Mrs D Clark, Miss Clark, Miss Anderson, J A Boskowitz, Mrs M Thomas, Wm Hurd, T D Baren, E E Kaye and wife, M D Rainbow, Mrs Davenport, T Durham, H H Evans and wife, Jno Cox, Mrs Kulluch, Miss T Durham, H Reece.

Per Steamer CHARMER, from Vancouver—Mrs J J Wier, Mrs Morrow, Mrs Burkholder, Mrs J C Fleet, Mrs J McGregor, Mrs Gordon Grant, Mrs Chapman, Mrs Pendry, Mrs McDermit, Mrs Crolther, Mrs McNaughton, Mrs Spafford, Mrs McMillan, Mrs A J Clyde, G A Campbell, R E Cooper, C R King, G M Leishman, R L Cawslin, Rev J H White, T Ellis, J McLuckin, E R Purdy, J Brown, Mrs H Findley, C B Emerson, R Vincent, T Burke, W Stevenson, R Raby, Wm Murray, W J Savory, W McCrae, Jos Kerr, Mrs Brown, W Brown, S E S Allan, Capt Reid S A, W Watson.

CONSIGNEES.

Per Steamer ROSALIE from the Sound—T Sarantis, J Wilson & Co, S Leiser, S Schoen, Weeks & Robson, Youdall & Sinclair.

Per CITY OF PUEBLA from San Francisco—W Wilson, McGregor & Son, Stray & Wellington, Bank of B N A, Colonist Print & Pub Co, D R Ross & Co, H Sehl, Fell & Co; Erskine Wall & Co, Sam Fook Yuen, Hudson Bay Co, Hip Lung, E Phillips B Taylor, J Weston, J & A, Clearihu, P White & Co, Langley & Co, P Frank, J B McIntyre, E N Fraser, P McQuade & Son, O'Brien & Varrelman, Ship Occidental, R Baker & Son, Speed Bros, Savantes Candy Factory, Simon Leiser, Shallcross Macauley & Co, Munroe Miller, Thos W Fletcher, T N Hibben & Co, Thos Earle, Valo & Brooks, Vic Elect Ry & L Co, Victoria Phoenix Brewing Co, Wilson Bros, Weller Bros, Ying Chong Lung, Yee Chong, Yuen Lee, Spencer Dove, F C McCulloch, Tai Lang, A E Johnston and Wells Fargo & Co.

Per STR CITY OF KINGSTON from the Sound—Lowenberg & Co, Turner Beeton & Co, Lenz & Leiser, J Piercy & Co, J E Crawford & Brothers, C J Piper, Brackman & Ker Milling Co, Aikman & Ormatt, McMillan & H, J H Todd & Son, S & G, M W Waitt & Co, W F Moore, S & A, Estate of George Morrison.

Per Steamer CHARMER, from Vancouver—D R Ross, E B Marvin, G E Morris, J Thompson, S Leiser, Speed Bros, Valo & Brooks, Dom Exp Co.

DIED.

GRAY—At his residence, Esquimalt, on the 30th instant, of cancer, Joseph Gray, a native of Dorsetshire, England, aged 66 years.

The funeral will take place on Sunday at 2:45 p.m., from the residence as above, and at 3 o'clock at St. Paul's church, Esquimalt. Friends are invited to attend.

FARRER—On August 12th, at Ramsgate, England, William James Farrer, aged 71 years.

The Bank Exchange.

Private dining rooms up stairs.

The Hot Air Cook Pan is a gem of economy and should claim your attention. Weiler Bros. sell them.

The Interstate Fair.

For the Interstate Fair at Tacoma, the steamer City of Kingston has made a round trip rate of $5 70, including two admissions to the Fair.

Tickets on sale every Tuesday and Friday, from August 14th to October 30th inclusive, with final limit of twenty days from date of sale.
E E BLACKWOOD,
Agent N. P. R. R. Co.

Am I An Old Soldier?

Well, I should say so, and am going over the Canadian Pacific Railway to Pittsburg, Penn., to attend the Annual Encampment, September 8 to 10. Fare for the round trip $65. Tickets on sale September 1, 2 and 3. Return limit, west of St. Paul or Fort William, sixty days from date of sale; east of St. Paul or Fort William, September 26. For full particulars, apply at Canadian Pacific Railway office, corner Fort and Government streets.
Geo. L. Courtney, Agent.

QUIETLY BUT STEADILY—Without fiction, fuss or flurry, we are clearing out the remainder of our Summer Stock in every branch of Dry Goods. Bargain seekers should inspect. Many lines in Dress Stuffs are reduced to half price.
THE CITY HOUSE,
73 Government Street.
WM. WILSON & CO.

Fine China.

Our entire stock of Doulton ware, Royal Worcester ware, and Royal Crown Derby will be cleared out at cost price, for cash only. The sale begins to-day at Davidson Bros., the jewellers, 59 Government street.

Attention.

Account Grand Encampment G.A.R., Pittsburg, Pa., September 8th, the Northern Pacific Railroad will sell round trip tickets at $65. Tickets on sale September 1st, 2nd and 3rd. Return limit west of St. Paul, 60 days from date of sale. East of St. Paul, September 26. Full information at City Ticket Office. E. E. Blackwood, General Agent, Victoria, B.C.

The Bank Exchange.

Luncheon will be served as usual, and this evening at 15 cents.

THE WORLD OF SPORT.

Grouse to Be Slaughtered To Day—The "Vigilant"-"Satanita" Race Declared Off.

Opening of the Fall Meeting of Vancouver Jockey Club—Other Notes and News.

"Breathes there a man with soul so dead,
Who never to himself hath said:
I'll hie me forth to slay,
And coldly in his office lags
And lets his friends with guns and bags
Go joyous to the fray."—Great Scott.

If the sundry and several grouse (blue, willow or ruffled), prairie fowl, partridge and ducks now no longer under the August protection of their own official "Act," are not hunting their deepest lair to-day they are foolish. Such another clicking of locks, peering down barrels and swabbing with oil-soaked rags in dusty bores, the city has not seen in many moons. Relative merits of "choke," "No. 3," "smokeless" and other mysterious compounds form subjects of earnest discussion on every corner. No longer content with the humble clay, the gun clubs have split up into small parties, and "unknown traps and angles" will give place to "there he goes—give him the left." Those redoubtable champions, J. C. Maclure and F. S. Maclure, with Ald. Munn, A. Munn, J. W. McB. Smith and B. H John, took a launch yesterday and departed duckward. They were provisioned as for a polar expedition, and evidently mean business with a capital B. Singly and by twos and threes Victoria desciples of the double barrel are preparing to make this a galaday.

THE RIFLE.

THE D.A.R. MEETING CLOSED.

OTTAWA, Aug. 31.—The great Dominion rifle matches are over, and the competitors are to-night scattering to their homes. This was certainly the most important day of the meeting, and again the British Columbia team worthily upheld the honor of the province. After capturing the chief prize at Toronto last week, to day they were second for the London Merchants' cup, beating all the provinces except Ontario. The Premier province had 250 men on the ground from which to chose a team, and yet only got there by fifteen points. The Ontario score was 707. The second prize, $80, was won by the British Columbia team with a score of 692 as follows: Langley, 94; H. Chamberlin, 93; McRobie, 91; J Chamberlin, 89; Blanchard, 86; Taylor, 81; Turnbull, 80; Martin, 78. Next in order were Nova Scotia, 687; Manitoba, 678; New Brunswick, Quebec and Prince Edward Island.

The Governor-General's prize, $250, was won by Lieut. Davidson, of the 8th Rifles, Quebec; Pte. Hiller, of the 29th, won $150; and Sergt. Morris, of the 13th, $100. These three tied with 95 each. On the shoot off Davidson made 21; Heller, 18; and Morris, 16

The first twenty for Bisley consist of Ontario, 16; Quebec, 3, and Nova Scotia, 1. J. C. Chamberlin is the 23rd man, and is sure of a place on next year's team.

In the extra series, 500 yards, Beckwith was one of the 24 who made the possible and won $6 50; Langley $4 Thirteen ties of 24 divided up the tail end prizes and received 61 cents each. Newbury was among them.

In the 600 yards extra series Langley won $5 and Sharp $4

In the 800 yards extra series Turnbull took $5, and Langley and Beckwith $4 each.

In the 900 yards, Beckwith, Langley and McRobie gained $5 each.

To-night the team is scattering. Martin and McRobie left for home. The others go at later intervals.

This year's team has done more to advertise British Columbia than any previous one. In every match the doings of the team were anxiously watched by the other provinces and they are recognized as worthy foeman. One Ottawa men interpreted the letters B.C B G A. as "Beat the crowd before going away," and the camp recognized the team as quite competent to do this.

BRITISH COLUMBIA RIFLEMEN.

(From the Toronto Empire.)

One of the features of the provincial shooting matches this year not unworthy of remark is that for the first time a team from British Columbia have entered the competitions. This is a token of the brotherhood of Canadians, which is in itself to be commended. These visitors have come across the mountains and plains 3,000 miles, and no one will grudge them the success they have won. They headed the list for the Tait cup for battalion teams, where their competitors consisted of skilled and efficient corps. The score made by the marksmen from the Pacific Coast was good, being 540, or an average individual score of 90. In the same competition for company teams the British Columbians won the Brassey cup with an average individual score of 91. These successes will doubtless gladden the heart of Lieut.-Col. Prior, M. P., who has done so much for rifle shooting in his own province, while the team, having won the right to carry these two trophies away for a year, will be emboldened to come and try again. The shooting of our local and provincial teams has been so satisfactory on the whole, that the victories of the coast visitors will not be resented.

YACHTING.

AN AMERICAN VIEW OF IT.

DARTMOUTH, Aug. 31.—After handsomely vanquishing the biggest of England's crack cutters, the Satanita, over half the course of the Royal Dartmouth Yacht Club, the Vigilant lost the prize through the decision of the regatta committee. It was certainly a race in the British acceptance of the terms, as there is no time limit on yachting contests on this side of the ocean. It was Vigilant weather in the opinion of the English experts. A light, north-easter barely ruffled the surface of the channel, bringing with it a mist that gave the fleet in the offing a spectral aspect, and there were throngs from all over England to see the Vigilant's first duel with Mr. Clarke's yacht. The contest was for prizes of $250 and $150, under the auspices of the Royal Dartmouth Yacht Club. From east of Blackstone to the home mark, it was a broad reach with the wind abaft the starboard beam. It was becoming apparent to everybody that unless there should be a decided change in the force of the wind, which was only of moderate strength, the Satanita would be beaten by more than half an hour. Reaching and beating in light weather evidently is not the Satanita's forte. Thus at the Skerries buoy the sloop was 16 minutes and 40 seconds ahead Time, Vigilant, 12:55; Satanita, 1:11:40

The Vigilant here ran into a calm streak, while the Satanita held the breeze until she passed Newstone, about a mile from the starting point. The Vigilant was far in the lead. At this point the committee decided to call the race off It is surmised that the decision was somewhat influenced by the fact that the Satanita had no chance to win. In regard to the conflict of the 40 raters, the committee have a different opinion; it was decided that the 40 rater that was ahead at the end of the second round should be declared the winner.

BRITANNIA WILL RACE.

LONDON, Aug. 31.—The Pall Mall Gazette says that it has been positively settled that the Britannia will sail in the race for the Cape May cup. The race will be started with the firing of two guns, which detail is being settled.

THE TURF.

VANCOUVER'S MEETING.

VANCOUVER, Aug. 31.—(Special)—About one thousand traveled by boat and cars to Hastings to-day to witness the races of the Vancouver Jockey club. The finishes were close, though the time was rather slow and it was difficult to discern the horses distinctly on the back stretch, owing to the dense smoke. It was appropriate by the same token that "All Smoke" from the Calgary stables should win the seven-eights mile dash from a field of four in 1 36¾ G. Byrnes' Doncaster was a close second.

In the three minute race, trotting and pacing, five heats, were trotted with the following result:

Hyas Jim (Washington State).... 1 1 4 2 1
Snohomish Boy " " 3 4 1 2 2
with Sankey (Vancouver) and Innocence (Tacoma) well up.
Time—2:38¾; 2:40¾; 2:47¾; 2:42; 2:43.

There were six entries in the five-eighths mile dash. Lymelong was run up in the pool box from 2 to 1 to 1 to 2 in less than two minutes at $20 a clip, so that the knowing ones were pretty sure of her, but Rifton contested her right to win with effect and made a magnificent finish, Lymelong defeating him by a short neck only. Time—1:07.

The 2:30 race, unfinished at the close of the first day, stood:

Pat Curry's Primero..... 1 2 2 1
Higginbottom's Harry C..... 2 1 1 2
with Storm and Dairy Boy also in the race.
Time—2:38; 2:45; 2:43; 2:40.

THE WHEEL.

PREPARING FOR THE MEET.

NANAIMO, Aug. 31.—(Special)—The cinder track at the Caledonia grounds is now being put into proper condition for the bicycle tournament on September 15. Albert Deeming is confident of lowering the two-mile Canadian record established by Zimmerman.

BASEBALL.

OLD RIVALS TO MEET.

The Maple Leaves and Fernwoods play at Beacon Hill thir afternoon at 2:30 p.m. An interesting game is expected.

Maple Leaves.		*Fernwoods.*
F Proctor.....	Catcher.....	C. Armstrong
J. Barnswell.....	Pitcher.....	J. Huxtable
F. McConnell.....	1st Base.....	E. Dier
C. Kenouf.....	2nd Base.	W. Wrigglesworth
J. Manton.....	3rd Base.....	H. Northcott
J. North.....	Short Stop.....	W. Kineman
W. Roarke.....	Left Field.....	Wm. Winsby
G. Morris.....	Centre Field.....	L. Gill
J. Farrell.....	Right Field.....	L. Camsusa

LACROSSE.

PROSPECT OF A GAME.

WESTMINSTER, Aug 31.—(Special)—There is some prospect of an exhibition game of lacrosse at Queen's Park on Monday (Labor Day), between the Vancouver and Westminster senior teams.

HERE AND THERE.

Tacoma's cyclists have a great 25-mile road race on the cards for next Thursday.

MARINE MOVEMENTS.

The "Wanderer" in the Custody of the Customs—Accident to the "City of Puebla."

Had it not been for an accident happening to her machinery, the steamship City of Puebla would have arrived here from San Francisco on time Thursday afternoon. As it was she did not reach Victoria until 10 o'clock yesterday morning, and consequently, as over 133 tons of her freight had to be discharged here, did not get away for the Sound before 1 o'clock. After rounding Cape Flattery on her way in on Thursday something went wrong with the ship's cylinders and a stop of half a day or more had to be made for repairs. When repairs were effected the steamer proceeded until about off Race Rocks when a second stop had to be made owing to similar trouble. Twenty cabin and eight steerage passengers arrived on the steamer for Victoria.

IN CHARGE OF THE CUSTOMS.

Collector of Customs A. R. Milne has officially taken charge of the sealing schooner Wanderer, which arrived from Ounalaska under seizure on Thursday. Capt. Paxton, the schooner's commander, reported to the collector in regard to his seizure much the same particulars as already given in the COLONIST, the only additional facts which might be told being that the schooner had 400 skins of her own when seized, and that through permission of the officers of H.M.S. Pheasant 590 more belonging to the schooner Mascot were brought down.

THE "UMATILLA" OUTWARD BOUND.

The steamship Umatilla sailed last night for San Francisco with the following people from Victoria among her cabin passengers: Mrs. Heimerle, Mrs. E. Wardeck, Mrs. J. Amerburg and daughter, Miss M. Frank, Mrs. McLoochlan, F. J. Nicholson, L. Redon, E. Hayward, Miss Jamieson, Miss L. Sayyea, H. W. Findlay, J. B. Adams, F. S. Hoyt and W. S. Smyth.

MARINE NOTES.

A shipment of thirty large casks of sealskins, the catch of the sealing schooner Carlotta G. Cox, was yesterday forwarded by E. B. Marvin & Co. to London, England.

Steamer Maude arrived in from Nanaimo with coal yesterday after a long and tedious passage. She leaves for West Coast points this evening.

The steam collier Crown of England arrived at Nanaimo Thursday night from San Francisco, seven days out. Dense fog delayed her. Captain Gibson has retired and the former first mate is now in command. The Crown of England loads coal for Santa Monica.

The sealing schooner E. B. Marvin has gone to her winter moorings in the upper harbor.

ENTERED.

Str. Charmer.....from Vancouver.
" City of Kingston... " Port Townsend.
" Rosalie..... " " "
" Umatilla..... " " "
" City of Puebla..... " San Francisco.
" Hope..... " Port Neville.
" Alert..... " Rocky Point.
Schr. Champion..... " Sooke.

CLEARED.

Str. Charmer..... for Vancouver
" City of Kingston... " Port Townsend.
" Rosalie..... " " "
" City of Puebla..... " " "
" Umatilla..... " San Francisco.
" Alert..... " Rocky Point.
" Hope..... " Nanaimo.
Schr. Champion..... " Sooke.

MONTHLY STATISTICS.

The Fire Record—Customs Returns—Vital Statistics—Entries and Clearances of Shipping.

Probably the most interesting of all the statistics for August is the fire record, numerous fires having occurred during the month. The report as furnished by Chief Deasy is appended:

Tuesday, Aug. 7—10:55 p.m., box 31, fire at residence Cadboro road; occupant and owner, Hon. D. W. Higgins; cause, defective electric wire; no loss

Sunday, Aug. 12.—3:30 p.m., bush fire on Indian reserve; no loss.

Wednesday, Aug. 15.—Grass fire, Indian reserve; no loss.

Saturday, Aug. 18.—3 p.m., grass fire at Oak Bay; no loss.

Saturday, Aug. 18—11:47 p.m., box 61; fire in one-story frame building, Douglas street, between Pembroke and Discovery streets; owner, S. J. Pitts; occupier, J. T. Burroughs; cause of fire unknown; loss on building estimated at $50; loss on contents estimated at $60; total estimated loss, $110; insurance on stock, $1,000.

Tuesday, Aug 21.—3 p.m., grass fire, Indian reserve; 4:45 p.m., box 31, grass fire, Beacon Hill; no loss.

Wednesday, Aug. 22,—Box 31, fire at 12:20 a.m.; location, No. 80 Government street; owners, Johnston estate; occupant, J. Marymount; cause, unknown; loss claimed on stock, $9,025; insurance on stock, $10,000. Appraisers are at work taking stock. Loss on building estimated at $300; insured.

Thursday, Aug. 23.—1 p.m., box 61, fire on roof of Chinese laundry, No. 88 Cormorant street; cause, sparks; loss, $5.

Thursday, Aug. 23—11:15 p.m., box 61, fire at two storey frame residence, Russel street, Victoria West; owner, E. Morrison; occupant, W. E. Lessee; cause of fire, explosion of lamp; insurance, $2,500 on building; $1,500 on contents.

Sunday, Aug. 26.—Two grass fires on property south of Fairfield road; no loss.

Sunday, Aug. 26—10 p.m., residence burnt on Mount Tolmie road, outside city limits; building insured.

Monday, Aug. 27—8:10 p.m., fire at No. 21, Store street; owner of building, R. Porter; occupant, W. H. Jones; cause, children setting fire to bedding with lighted candle; loss on building and contents estimated at $100; insurance on contents, $500.

Estimated loss for month of August, $12,000.

POLICE COURT RETURNS.

The cases heard in the city police court during the month just ended, are numbered and classified as follows: Drunk, 21; larceny, 8; giving obscene literature to children, 1; vagrancy, 2; drunk and disorderly, 2; obtaining goods under false pretences, 2; making a total of 39.

CUSTOMS RETURNS.

Owing to the fact that no Chinamen entered the country during the month of August, the customs returns for this period are not nearly as large as they would otherwise have been, but notwithstanding this the following figures make a good showing:

IMPORTS.

Free goods.....$40,241 00
Dutiable.....141,791 00
Total.....$182,032 00
Duty collected.....$53,096 31

VITAL STATISTICS.

The vital statistics for the month of August are:

Births.....19
Marriages.....26
Deaths.....22

SHIPPING.

In shipping during the month just passed, foreign trade has been greatly in advance of local. The vessels hailing from foreign ports are almost as numerous as coasters, while the tonnage of the former is comparatively large:

ENTRIES.

Deep sea.....113
Coastwise.....114

CLEARANCES.

Deep sea.....123
Coastwise.....118

Rheumatism Cured in a Day.

South American Rheumatic Cure, for Rheumatism and Neuralgia, radically cures in 1 to 3 days. Its action upon the system is remarkable and mysterious. The first dose greatly benefits. Sold in Victoria by D. E. Campbell.

Some people laugh to show their pretty teeth. The use of Ivory White Tooth Powder makes people laugh more than ever. It's so nice. Price 25c. Sold by druggists.

Fruit jars, at Cheapside.

WHAT DO YOU WANT? You can get it by advertising in THE COLONIST, and it will no cost you much.

SNOWFLAKE FLOUR

FOR FAMILY USE,
IS THE BEST IN THE MARKET
Ask Your Grocer for It. Have No Other.
MAFUFACTURED BY
Red Crown Roller Mills,
ALBANY, OREGON. an1

Simpson, Strickland & Co.,
DARTMOUTH, ENGLAND,
ENGINEERS, YACHT AND LAUNCH BUILDERS.
KINGDON TRADE MARK
SOLE MAKERS OF
Kingdon's Patent Machinery
—FOR—
STEAM LAUNCHES,
ELECTRIC LIGHT and
AGRICULTURAL PURPOSES.
We build and completely equip First-class Launches of all descriptions for Lake, Sea, River and Shallow Draught Work.
OUR SPECIALTIES ARE
First in Economy, Power, Speed and Lightness.
The materials and workmanship are the best.
WRITE FOR CATALOGUE AND PRICE LIST
fe24

TO MAKE hens pay their way ask your dealer for Leibig's Spanish Poultry Invigorator; it will make your hens lay winter and summer and save the lives of young chickens; to prevent fraud see that all packages are signed with ink on label by J. Darrach, sole proprietor. je29-1m

Awarded Highest Honors—World's Fair.
DR. PRICE'S Cream Baking Powder.
The only Pure Cream of Tartar Powder.—No Ammonia; No Alum.
Used in Millions of Homes—40 Years the Standard.

USE "REINDEER" BRAND
CONDENSED MILK AND EVAPORATED CREAM
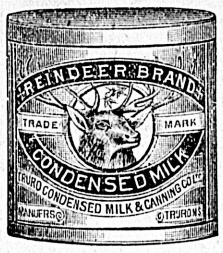

AND AVOID ALL DANGER OF TUBERCULOSIS.

Lean Pocketbooks...
Laugh and grow fat when confronted with some of the bargains that are now on at our store. We are selling a lot of SMYRNA RUGS at very low prices, and we have some LAMPS that we want to clear out to make way for fall importations. These Lamps are nice ones and away down in price. You had better come quick, for these goods are seldom found in the company of such low prices.
WEILER BROS.
51 TO 55 FORT STREET.

BANK OF BRITISH COLUMBIA.
(Incorporated by Royal Charter, 1862.)
CAPITAL (With power to increase.) ..... £600,000, $2,920,000.
RESERVE..... £275,000, $1,338,333.
HEAD OFFICE: - - - - 60 LOMBARD STREET, LONDON, ENGLAND.
BRANCHES:
IN BRITISH COLUMBIA—VICTORIA, VANCOUVER, NEW WESTMINSTER, NANAIMO, KAMLOOPS AND NELSON (KOOTENAY LAKE).
IN THE UNITED STATES—SAN FRANCISCO, PORTLAND, SEATTLE AND TACOMA.
AGENTS AND CORRESPONDENTS:
CANADA—Canadian Bank of Commerce, Merchants Bank of Canada, The Molsons Bank, Imperial Bank of Canada, Bank of Nova Scotia and Union Bank of Canada. In UNITED STATES—Canadian Bank of Commerce (Agency) New York. Bank of Nova Scotia, Chicago. In AUSTRALIA AND NEW ZEALAND—Bank of Australasia. HONOLULU—Bishop & CO.
SAVINGS BANK DEPARTMENT. Deposits received from $1 upwards, and interest allowed (present rate) at 3½ PER CENT. PER ANNUM.
Gold dust purchased and every description of Banking business transacted.
Victoria, B.C., July 1, 1893. ap5 GEO. GILLESPIE, MANAGER.

AUCTION SALES.

To Merchants, Traders, Barristers, Clergymen, Sunday School Teachers, School Masters and Others.

AUCTION
of the entire stock of
STATIONERY
Etc., abounting to about
$25,000.00
In re Johnson & Co., Government Street, assigned,
On Tuesday, Sept. 4th, at 11 a.m.
and every day until the stock is cleared out.

Reams upon reams of blank and ruled Paper.
Several hundred Literary Works.
Hundreds Prayer and Hymn Books, Bibles, etc
Blank Books of any sort for any purpose.
Thousands of Envelopes and all kinds of Note Paper.
School Books, Pens, Ink, Pencils, Rubbers, Tickets, Letter Presses, and the thousand and one other things usually found in a first-class stationery store.

WE WILL SELL ALL DAY
Commencing at 11 o'clock and continuing (with half an hour's suspension at 12:30) until 5 p.m.
Everything must go. Terms cash.
HERBERT CUTHBERT & CO.,
au24 Leading Auctioneers.

AUCTION
—OF—
D. CAMPBELL & CO.'S
STOCK OF
TWEEDS AND CLOTHS
ALL DAY TO-DAY
(Wednesday)
Commencing at 11 a m.
Sale of Tailors' Fixtures
TO-MORROW
(Thursday) at 11 o'clock a.m.
HERBERT CUTHBERT & CO.,
au25 Leading Auctioneers.

3 NEW NOVELS
JUST RECEIVED BY
T. N. HIBBEN & CO.
"MARCELLA,"
By Mrs. Humphrey Ward.
"A PERFECT FOOL,"
By Mrs. Florence Warden.
"A MODERN BUCCANEER,"
By Rolf Bolderwood.

IMPORTANT SALE
ELECTRIC TRAMWAY.

Notice is hereby given in pursuance of a certain indenture dated 25th October, 1892, made between the Westminster & Vancouver Tramway Company and the Montreal Safe Deposit Company as Trustees, that tenders will be received by the undersigned at his office, in the City of New Westminster, British Columbia, up to noon of the 24th day of November, 1894, for the purchase of the said Tramway and all the property of the said Tramway Company comprised in said indenture.

The Westminster & Vancouver Tramway Company's lines of tramway extend throughout the city of New Westminster, in the Province of British Columbia, and between that city and the City of Vancouver.

Conditions of sale and full particulars as to the property may be obtained at the office of the Montreal Safe Deposit Company, or from Messrs. Corbould & McColl, Solicitors, New Westminster, B.C.

GORDON E. CORBOULD,
Solicitor for the Montreal Safe Deposit Company
New Westminster, 10th August, 1894. au11-92t

THE NEW BRUNSWICK ROYAL ART UNION
LIMITED.
OF THE PROVINCE OF NEW BRUNSWICK.
CAPITAL STOCK: $150,000.
Incorporated to Promote Art.
This Company will distribute among its subscribers, on the
18th DAY OF SEPTEMBER, 1894,
3432 Works of Art, aggregating in value $65,115. Every subscriber has an equal chance.
The Grand Prize is a Group of Works of Art valued at $18,750. Subscription tickets for sale at the New Brunswick Royal Art Union Gallery in St John, N.B. Price $1.00 each. In addition to the monthly chance of winning a valuable prize, the holder of 12 consecutive monthly subscription tickets, will receive an original Work of Art, by such artists as Thos. Moran, N.A.; William H. Shelton and others.
Send money for subscriptions by registered letter, money order, bank cheque or draft to
THE NEW BRUNSWICK ROYAL ART UNION, Ltd.
ST. JOHN, N.B.
Circulars and full information mailed free.
AGENTS WANTED EVERYWHERE. jy25

KEEFER & SMITH,
CIVIL AND HYDRAULIC ENGINEERS
Rooms 44 and 45 Five Sisters' Block, Government Street, Victoria, B. C.
A. Keefer, M.I.C.E H B. Smith, M.I.C.E